Second Edition

Newport Daily News.

Second Edition

ESTABLISHED 1846. NEWPORT, R. I., THURSDAY, MARCH 7, 1912. PRICE TWO CENTS.

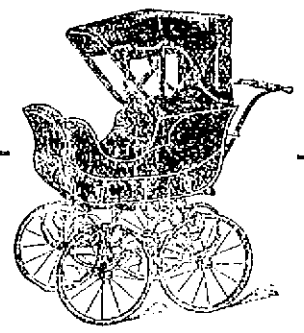

Parade Has Started

and even dozens of them fell in line last week. Watch out for them—they're the swellest traps on the street and every one equipped with new devices for baby's comfort and happiness.

The New French Grey

has caught the eye of the beauty lovers. It's the finish that's used abroad, you know—swellest thing ever. Watch for the artillery wheels—that's a Titus rig, see if it isn't the sort you'd like to push. You may think it too steep, though. That's the impression at first sight; but just look at the picture, then at this price - - - - - **$16.88**

That tells the story of this handsomest carriage line you've ever looked at.

IT'S HERE! NOW.

A. C. Titus Co. 225-229 Thames St.

OUR **COMFORTERS** AND **BLANKETS** GIVE

Warmth Without Weight.

In wonderfully great variety and wonderfully small prices.

COMFORTERS.	BLANKETS.
All in full sizes and well filled. Covered with Art Sateens in varied patterns.	Various weights and sizes. All great bargains at these prices.
One worth $1 75 for only **99c**	Single size usually 75c for **39c**
One worth $3 for only **$1.98**	Full size usually $2.25 for **$1.19**
One filled with Down worth $6 for only **$4.50**	Full size " $3.25 for **$2.00**

SILK FLOSS COUCH PILLOWS IN ALL SIZES AT JUST ONE-HALF PRICE.

TO CLOSE OUT OUR BABY CARRIAGE ROBES

Pure white skins, well lined,

A $2.25 ONE FOR 75c

IT PAYS TO CLIMB THE HILL TO THE CORNER OF BELLEVUE AVENUE AND BATH ROAD.

Tel. 55. **JOHN H. KAZANJIAN & CO.** Tel. 55.

NEWPORT

TAXICAB

COMPANY.

150—TELEPHONES—151

J. Joseph M. Martin,
MASON CONTRACTOR.
Mason work in all its branches.
Brick work. Cement work. Tiling Plastering, etc. Tel. 1175.

Automobile Tires.
Inner Tubes Vulcanized
Lindsay Gas Lights and Fixtures.
C. J. SWENSON'S BICYCLE SHOP,
BELLEVUE AVENUE.

BE WISE.

Don't take any chances on what might or might not happen in the Coal field.
We have a good stock on hand now.

NEWPORT COAL COMPANY.
Opposite Postoffice.
Phone 222 If busy call 223.

ESTABLISHED 1882. TELEPHONE 79.

Real Linen Laces
AT COTTON PRICES.

Real Linen Cluny, - - 1 inch 2c per yard, 3 inch 25c, 5 inch 50c
First Quality Linen Torchon, 1 1-4 in. 2 1-2c per yard, 1 1-2 in. 5c, 2 1-2 in. 5c, 3 in. 10c

INSERTIONS TO MATCH.

Imitation Baby Irish, - - 2c to 5c per yard

BAMBOO FURNITURE.
New Goods, strong and well made; no seconds.
Tables $2, $3, $3.50, Stools 25c up,
Book Racks $2.50.

THE KAZANJIAN COMPANY,
138 to 144 BELLEVUE AVE.
Corner of DeBlois St. A. H. Bozyan, Manager.

SOUTH POLE FOUND BY CAPTAIN SCOTT.

News of Achievement of British Explorer Brought by Amundsen.

Had Already Attained a Record Surpassed Only by That of Lieutenant Shackelton.

WELLINGTON, New Zealand, March 7.—Captain Roald Amundsen, the Norwegian explorer, states that Captain Scott, the British explorer, reached the South Pole.

Captain Robert Falcon Scott started on his expedition from Port Chalmers, N. Z., November 29, 1910. He had made a previous expedition under the direction of the Royal Geographical Society. At that time he attained a record of 82 degrees, 30 minutes, which remained the record up to the time of Lieutenant Schacleton's notable exploit. Shackleton in 1907 reached 88 degrees, 23 minutes, or about 100 miles from the Pole.

This remained the record until Scott took the route by way of Australia. He sailed due south into Ross sea, a great stretch of water reaching toward the South Pole.

His chief competitor in this dash was Captain Roald Amundsen, who is commissioned by the king of Norway and the Norwegian government, as against Scott and three others who went by the Australian route. Amundsen left Buenos Ayres on board steamer Fram toward the close of 1910. He passed through the Straits of Magellan and then steered for Ross sea, the same sheet of water which Scott had taken by way of the New Zealand and Australian route.

Captain Scott planned to follow the same land trail which Shackleton had taken. This is along a mountain range, thought to be an extension of the Andes range, running southward through South America. At the furthermost point of Ross sea Captain Scott debarked his party from his ship, the Terra Nova. At that point stands out the great volcano, Mount Erebus, from which rises constantly a great column of steam. It has been given the name of Terror bay, for here Was erusaea in the ice Nordenskiold's ship, the Antarctic. Back of this bay the volcano stands out like a sentinel against the ice-covered mountain range stretching southward.

Captain Scott made his first winter quarters on the slope of the mountain and there remained until November, 1911. It was then that his dash began. His plan was to cover the remaining distance by the end of December, and then immediately make the dash back again. Besides his equipment of food he had placed reliance on a score of ponies, with 25 dogs and one motor sledge. This sledge was to be used in making rapid progress over the comparatively level stretches of the foothills. Due allowance was made for the death of ponies and dogs, the steady depletion of stores and the loss of vitality of the party making up the expedition.

Captain Amundsen had no ponies and no motor sledge, as his experience led him to place all his reliance on Siberian dogs. He had with him a pack of 110 of these animals. They were not only trained to draw the sledges, but were also available as food. Captain Amundsen's men also counted on the use of skis, the Norwegians being capable of rapid travel over snow and ice by this device.

The other competitors in the race are Lieutenant William Filchner of the general staff of the German army, Lieutenant N. Shirase of the Japanese navy and Dr. Douglas Mawson, representing Australia.

Lieutenant Filchner followed largely the plans of Dr. Nunsen and sailed on board steamer Deutschland October 5, last year. He was one of the first to reach Lhassa in Tibet, and much confidence was felt in him by the Geographical Society of Berlin.

The Japanese explorer followed the Shackleton route into Ross sea but returned to Sydney, Australia, in 1911, to repair damage done in Terror bay. His second start was not made until November last, so that he is rather behind in the race.

Dr. Mawson, the Australian, accompanied Shackleton on his previous trip to the Antarctic. He took his route from the harbor of Hobart, Tasmania, on board the little ship Aura and took the land route to the east of Ross sea.

These five men have now been out of sight of the world for many months past, until the first rumor came yesterday, with the confirmatory report today, that Amundsen had returned and had brought word that his leading opponent had reached the coveted goal.

From a geographical and scientific viewpoint, the discovery of the South Pole, while a momentous event, has not the same features of importance and danger which relate to the North Pole. The quest for the North Pole has been through great fields of open water and floating ice, whereas the South Pole is situated on solid land. Scores of navigators have perished in the quest for the North Pole, but relatively few in that for the South Pole. The problem has not been one of reaching the Pole over floating ice, but of passing rapidly over the snow-covered foothills of the mountain range and terrifying glaciers.

A DEFINITE STATEMENT.

First Message Announcing the Discovery in London.

LONDON, March 7.—The first message with the definite statement from Amundsen that Scott had reached the pole was received from Wellington, N. Z., by the Daily Express.

Captain Amundsen, the discoverer of the Northwest Passage, left Norway in 1910 for the purpose of making an attempt to drift across the Arctic

[Continued on Seventh Page.]

OFFICERS OF THE COURT AND STATE.

Large Gathering of Members of the Bar and Citizens.

Simple Funeral Services for the Late Judge Blodgett.

(Special despatch to The News.)

PROVIDENCE, March 7.—The funeral of Associate Justice John Taggard Blodgett of the Rhode Island supreme court took place this afternoon from Grace Church, where a large gathering of members of the United States and state courts, state and city officials, members of the Rhode Island bar and many prominent citizens was present to pay a last tribute of respect to the deceased. The service at the church was conducted by the rector, Rev. Frank Warfield Crowder, D. D., and was in accordance with the ritual of the Protestant Episcopal Church. The burial was in Swan Point cemetery.

Among those attending the service were Judges Arthur L. Brown and Lelfaron B. Colt of the United States district court, Presiding Justice Willard B. Tanner and Associate Justices Darius Baker, Charles F. Stearns, George T. Brown, Elmer J. Rathbun and Christopher M. Lee of the superior court, Governor Aram J. Pothier and Lieutenant Governor Zenas W. Bliss, Mayor Henry Fletcher of Providence, and other state and city officials, who occupied seats reserved for them.

The General Assembly of Rhode Island Tuesday adopted resolutions on the death of Judge Blodgett and appointed committees to represent the state legislature at the funeral, consisting of Senators Philip H. Wilbour of Little Compton, Oscar A. Bennett of Woonsocket, Addison P. Munroe of Providence, R. Livingston Beeckman of Newport, Louis W. Arnold of Westerly and Representatives Richard W. Jennings of Cranston, William C. Bliss of East Providence, Roswell B. Burchard of Little Compton and Albert B. West and John J. Richards of Providence, who were present.

The honorary bearers were Chief Justice Edward C. Dubois and Associate Justices Clarke H. Johnson, C. Frank Parkhurst and William H. Sweetland of the supreme court; President William H. P. Faunce of Brown University, a classmate of the deceased; Professor Henry Thatcher Fowler of Brown University, City Solicitor Albert A. Baker of Providence and Stephen O. Edwards of the firm of Edwards & Angell of Providence.

The bearers were all members of the bar—James A. Pierce, Frank L. Hinckley, James C. Collins, Livingston Ham, Frank T. Easton and Frederick A. Jones.

The members of the class of 1883 at Brown University, of which Judge Blodgett was a member, attended in a body.

There was a profusion of floral tributes from state officials, the bench, bar, individual friends and the various organizations in which the deceased held membership.

A long line of carriages took the mourners and official representatives from the church to the cemetery, where the committal service was read by Rev. Dr. Crowder.

SIX SUFFRAGETTES ARRESTED.

Window-Smashing Operations in the West End Resumed.

LONDON, March 7.—The suffragettes resumed their window-smashing operations early today. A number of them assembled in the neighborhood of the large dry goods establishments in the West End soon after dawn and as soon as the shutters were taken down attacked the plate glass with hammers which they carried concealed beneath their cloaks. The women selected the largest windows in all London for their demonstration. Passers-by who witnessed the demonstration did not allow the suffragettes to escape, but detained them until the police arrived on the scene. Six of them were arrested.

STEAMERS REPORTED.

SIASCONSET, Mass., March 7.—Oceanic from Southampton, etc., for New York, 253 miles east of Sandy Hook at 3:30 a. m., will dock late tonight or 8:30 a. m. Friday.

SIASCONSET, Mass., March 7.—President Lincoln, Hamburg etc., for New York, 193 miles east of Sandy Hook at 11 p. m. March 6th will dock about 2:30 p. m. today.

SIASCONSET, Mass., March 7.—Principe Di Piemonte from Naples for New York, 193 miles east of Sandy Hook at 10 a. m., will dock 8:30 a. m. Friday.

STEAMER ARRIVED.

Boston March 7, Manitou from Antwerp.

BURCHARD GIVES ELOQUENT EULOGY

House Adopts Resolutions on Judge Blodgett.

Appointment of Dr. Sherman as Medical Examiner Confirmed.

[Special despatch to The News.]

PROVIDENCE, March 7.—This was another quiet day on Capitol hill. In the house ex-Speaker Burchard made one of his eloquent addresses in eulogy of the late Justice Blodgett of the supreme court, in offering resolutions on the death of the latter. The appointment of Dr. W. A. Sherman of Newport as medical examiner was confirmed. The first step toward a constitutional convention was taken. An important change relative to the protection of lives from fires in factories was proposed and a charter was asked by a company which proposes to bring electrical power into the state, generated by the waters of the Connecticut river at a point above the Massachusetts line. Some matters were reported from committees and a few bills on the calendars were passed.

In the senate acts adding to the state highway system in Lincoln and Cranston were reported from the judiciary committee and ordered placed on the calendar, while a similar act for the town of Glocester was referred back to the committee for further consideration.

An amendment to the act, "offenses against private property," was also reported by the committee and placed on the calendar.

Senator Anthony of Portsmouth introduced an amendment to the above law, which provides a prison penalty for the robbing of hen roosts. Judiciary committee.

Senator Wilbour presented the annual report of the pure food and drug commission.

On motion of Mr. Beeckman of Newport the appointment of Dr. W. A. Sherman of Newport as medical examiner was taken from the table and confirmed.

Senator McKenna of Cumberland introduced an act for the abolition of the property qualification in cities, saying this is not needed in towns, as the voters there now enjoy all privileges in voting. Committee on special legislation.

From the calendar there were taken and passed an amendment to the act on corporations in general, the act on dogs and the Jamestown & Newport Ferry Company act; also, resolutions appropriating $5,000 for the representation of the state on public occasions and $10,000 to pay the special committee on taxation laws for their work. The resolution providing for the appointment of a special committee to report on the advisability of the purchase of Mount Hope Park was also passed.

In the house, from the committee on militia, was received the act placing H. C. Dubois on the retired roll.

Mr. Jennings of Cranston introduced a resolution providing for the appointment of a committee to consider the advisability of holding a constitutional convention. Judiciary committee.

Mr. Lees of Burrillville introduced an act adding to the state highways in that town. Finance committee.

Mr. Eaton of Providence introduced a resolution for the payment of a bill for hardware furnished the Providence court house. Committee on accounts and claims.

Mr. Sumner of Providence introduced an act of incorporation for the Rhode Island Power Transmission Company. Referred to the committee on corporations. This company is a subsidiary of the Connecticut River Company, which has erected a large power station operated by the water of the river named and is now supplying power to Springfield and Worcester over its high-tension lines.

Mr. Hudson of Coventry introduced an act to amend the factory inspector law and provide power to the inspector of factories to order tower fire escapes built on all factories and mills more than three stories in height. The law it is provided shall take effect January 1, 1915.

Mr. Phillips of Providence introduced amendments to the charter of the Providence Gas Company permitting it to increase its stock from $5,000,000 to $10,000,000. Committee on corporations.

Mr. Fortin of Pawtucket introduced an act for biennial elections in Pawtucket. Judiciary committee.

Mr. West made his daily call for an aye and nay vote on his motion to recall a bill from committee, and it was as usual defeated.

Mr. Reid of Providence introduced a resolution requesting the committee on judiciary to report on his resolution directing the attorney general to investigate the cause of the rise in price of the necessaries of life. He asked for a roll-call and was the only one who rose to demand it. He was also the only one who voted for the resolution.

Mr. Burchard of Little Compton offered resolutions on the death of Justice Blodgett and made an eloquent eulogy on the deceased. He asked for immediate consideration, which was given, and the resolutions were passed by a rising vote.

From the calendar was taken and passed the resolution providing for the appointment of a special committee to report on the advisability of building an armory for the mounted commands in Providence.

TWO TRAINMEN HURT.

New York Central Limited Derailed at Bellefontaine, Ohio.

BELEFONTAINE, Ohio, March 7.—The New York Central Limited train, on the Big Four railroad, from St. Louis to New York, was derailed here early today, when the engine of the flyer crashed into a box car of a freight train at the Plum Valley street crossing. Several of the coaches left the track, remaining upright, but the engine of the passenger train rolled down an embankment. Engineer Al. East and his fireman, Guy Wesley, were the only persons injured and they sustained only slight bruises in jumping.

Do you fully realize the **VALUE** and **LOW NET COST** of a **GOOD** Life Insurance Policy?

It will not cost you a cent to learn, and **COMMERFORD** the **NEW YORK LIFE** man can give it to you. See him **TODAY.**

Over 233 Thames St. Phone 9929.

EAT EGGS.

Strictly Fresh-Laid Eggs, per doz. .30
3 1-2 doz. $1.00

Brookfield Farm Eggs, per doz .35

Butter, per lb .35
3 lbs $1.00

Armour's Soups 3 cans .25

Edward A. Brown Co.,
274 Thames St.

1912 1912

HUPMOBILES.

RUN-A-BOUT 20 H. P., $750. F. O. B. Factory.

TOURING CAR 32 H. P., $900. F. O. B. Factory.

Why not place your order today for a Spring delivery? Don't wait until the RUSH is on, and then have to wait. Call and see me today.

Tel. 971. **W. A. MAHER,** 13 FAREWELL ST. Open Evenings

We have just received our SPRING IMPORTATION —OF— **French CRETONNES, TAPESTRIES, etc.**

Also a very fine selection of Inexpensive Foreign and Domestic Wall Papers, with cretonnes to match.

George E. Vernon & Co.,
91 John Street.

Island Eggs 35c doz
3 doz. for $1.00
Western Eggs
30c doz 3 1-2 doz $1.
Print Butter 35c lb
Marlborough Market.
Tel. 76-77.

IMPORTANT

We are showing a new line of Imported Novelty Places in Leather for Men and Women

Jewel Boxes, Photo Cases, Scarf Holders, Medicine Cases, Writing Pads, Drinking Cups, Flat Brush Sets, Bridge Sets, Sewing Sets, Coat and Pant Hangers, Glove and Handkerchief Sets, Bill Folds, Letter Cases, Collar and Cuff Bags, Tobacco Pouches, Shaving Sets, Cigar and Cigarette Cases, Toilet Sets, Ladies' Hand Bags—in all the latest Shades, Travelling Bags, Suit Cases and Trunks.

F. W. MERRILL,
118 BELLEVUE AVE.
Tel. 385.

WHOOP A LA!
Here's just the thing to sharpen baby's appetite. Fine primo ribs Beef, Pork to roast, and all kinds of poultry. If it is steaks or chops of the juicy, tender sort he likes, you will find them here also.

F. B. COGGESHALL, 2 Washington Sq.

The BEE HIVE

Telephone 714.

23c

On Friday and Saturday will purchase what are positively the best cambric open and closed drawers of extra full width with fine tucks and Hamburg ruffle, different patterns in Hamburg. These drawers at this low price are essentially one of the best of our usual best end of the week bargains we have ever offered. Each drawer bears the stamp of the manufacturer as to its careful inspection and that it has been made under sanitary conditions. Having bought these drawers in a 25 DOZEN lot we are enabled to offer them at this low price. Their value absolutely is 37 1-2c each, for FRIDAY AND SATURDAY, these high grade drawers are for your benefit at

23c EACH

The Hess Co.

FRENCH NURSE DECORATED.

Mme. Feuillet Receives Cross of the Legion of Honor for Heroic Service in Campaigns.

Mme. Feuillet, daughter-in-law of Octave Feuillet, the novelist, has just been decorated with the cross of the Legion of Honor, as chief nurse and head of the Union of French Army Nurses, as well as for her heroic services in various colonial campaigns.

"What have I done that seems so remarkable?" she exclaimed, when interviewed. "My duty was plain. If our soldiers expose their lives on the battle-field the least we can do is to take care of them when they are wounded."

Mme Feuillet has attended scores and hundreds of "petits soldats," young lads, as she calls them, during the last 15 years. She created the order of nurses; she founded the Ladies' Ambulance Corps in Algeria in 1908 and established stations at Colom-Bechar and Ain Safih.

On receiving the first news of the great earthquake of Sicily she was on the spot at once. The Queen of Italy personally thanked her for her labors and devotedness. She was at Casablanca after the first outbreak, and General Moinier publicly, in the presence of the troops, expressed his thanks and the thanks of the army to her. When she left the camp he ordered military honors to be rendered to her. M. Millerand, the minister of war, put the finishing touch to this official recognition by conferring on her the cross of the Legion of Honor.

ONLY TWO CANDIDATES.

Each Party Really Needs Two in Order to Express Its Divergent Sentiments.

[Life.]

How are the people of the United States going to express their political sentiments at the next Presidential election? There is no talk yet of more than two principal candidates, one for the Democrats and one for the Republicans. But each of these parties, if it is really to express its feelings, needs at least two candidates. Each of them is split at least in two, possibly in more than two divisions.

Among the Republicans there is a strong contingent that wants to vote for Taft, protection and old-fashioned Republican sentiments modified by the spirit of the times, but still including the management of politics by managers, decisions of questions of constitutional law by courts and legislation by legislators. The other band of Republicans and their aspirations more or less defined by Colonel Roosevelt's Ash Wednesday speech at Columbus, though there are two parts of that speech which we take to be definitive enough, likely of the colonel. These two branches of Republicans seem about as far apart as any two squads of voters in the country. No recognized representative of either of them seems likely to get the votes of the other squad, as against a Democrat whose ideas are more to that squad's liking.

The Democrats are in the same predicament. The Bryan end of the party would probably prefer La Follette to Underwood, and the Democratic conservatives would doubtless prefer Taft to a man believed to be Bryanized. No doubt Roosevelt would get a great many votes from both parties. He might be used as a poultice to draw out the Progressives wherever found, but he would leave his own party split in two and would be rather likely to elect a conservative Democrat, if there happened to be a good one running. It seems very doubtful if he would care to lend himself to that use, which might lead to future candidacies until he came to figure as the Bryan of the Progressives.

Hughes might unite the Republicans considerably, and though Hughes certainly would not compete with Taft for the nomination it is conceivable that Hughes might accept the nomination on invitation of Taft.

Whom the Democrats could run against Hughes in that unlikely contingency is a matter that may be left for the present on the knees of the gods. If it should be Dr. Wilson, the effect would be cheering, so many Democrats would love to vote for him, and so many would love to vote for Hughes if Dr. Wilson ran. The danger is, as matters stand, that so large a proportion of the voters will go to the polls next November and mark ballots for somebody they don't want, and who stands for what they don't believe in. If there were four sets of candidates, as there were in 1860, folks would stand a better chance of being suited. But there are not issues enough to stock up four parties. Two strong parties are all we ought to have. Our business is better done so.

DELAYS IN REMOVAL.

Unexpected Difficulties Cause Postponement in Taking Maine Wreck from Havana Harbor.

Unexpected difficulties are being encountered in the arrangements for the removal of the Maine wreck from Havana harbor. The removal, which was to have begun March 4, was postponed to March 11 and news now comes that it has again been postponed. The army engineers in charge of the work feel that they will be ready to begin March 15, but no date will be announced until it is reasonable certain that there will be no further necessity for delay.

The wreck will be towed out to sea by cutters North Carolina and Manhattan. Captain Charles C. Marsh, commanding the North Carolina, will have charge of the navy ceremonies.

ADVERTISING MEN AND RELIGION MOVEMENT.

[New York Tribune.]

Broadway has been alight recently with signs from organ strings to grand pianos, advertised in electric signs, but people on their way to business around 10 today passed near the Metropolitan Tower and saw an entirely new sign advertising religion. The tower was large enough.

"Welcome for everybody in the churches of New York."

At one end was a large cross and the words, "Religion for men"; at about the middle another large cross and the words, "Men for religion." Along the bottom ran the flaming line: "Men and religion forward movement."

The sign is on the roof of a building on Twenty-third street just east of Broadway, and is 13½ feet high and 40 feet long. It is visible for blocks along Broadway. It is the beginning of a great advertising campaign for religion. Two more signs will be placed on Broadway, and large and small posters will be placed on billboards in every part of Manhattan, all advertising the "men and religion forward movement" which has swept the country with wonderful strides, and which will close with a great series of meetings in this city.

OLD BATTLE FLAGS SAVED.

Historic Trophies Stir House Members With Patriotic Feelings.

Appropriation Bill for Restoration Passed Through Eloquence of Representative Witherspoon.

Not since the days of the Spanish-American war has the House of Representatives been so stirred with feelings of patriotism as it was Wednesday, when historic battle flags captured by the United States navy in sea fights were displayed on the floor. As a great banner of blue, faded and torn, but plainly bearing the inscription, "Don't give up the ship," was unfurled the members cheered until the glass in the big roof shook. It was the famous flag with which Commodore Perry gave the signal for beginning the battle of Lake Erie, September 10, 1813. Another was the ensign of the Guerriere, captured by the Constitution in 1812.

A bill reported by the naval committee to appropriate $50,000 to restore and preserve 150 of these trophies that are now stored away out of sight and decaying in the Naval Academy at Annapolis was under consideration. The honors of the debate were carried off by Representative Samuel Andrew Witherspoon of Mississippi—"Uncle Sam Witherspoon," he is called by his constituents, because of his resemblance to the mythical figure that represents his country. Mr. Witherspoon is a comparative stranger in the House, serving his first term—a kindly, soft voiced Southerner, who was born 20 years before the close of the Civil war. He had five minutes in which to speak, and he caught the ear of the House at once, relieved the tension and held the members spellbound for 15 minutes with an example of the old style southern oratory, such as is seldom heard in these days in the halls of Congress.

When the proposition to make this appropriation was first submitted to the naval committee, said the Mississippian, "I did not have my consent. I have long been aware of the fact that the enormous expenditures of the federal government, on account of unjust and unjust appeal taxes and such oppressive monopolistic nature, should not be increased, and I had therefore made up my mind to vote for a reduction in public expenditures and to vote against all increases thereof, or appropriations for new buildings. But when these flags were exhibited in the committee, and I saw their frayed and tattered fragments, struggling, as it were, to hold together and apparently breaking away in the wind, the tatters and shadows of a glory whose glory is about to be all forever, I was unwilling to say by my vote that these emblems of the national glory, these begrimed tokens of a splendid heritage, these sacred rags of an unconquerable navy were not worth the cost of preservation.

"If it be charged to justify this expenditure, it is impossible to excuse the assault to the destruction of these rags. Written all over their precious folds there are lessons which we cannot afford to forget. There are memories which we cannot afford to dim and there are hopes which we cannot darken without shutting out the very sunlight of the future.

"These rags tell us of a day when the private seal was held high above private cash, of a day when American heroes hesitated to surrender and to sacrifice position, place, property, reputation and life itself for the public good, and when they were never seen reaching with open hands into the public treasury. Mr. Speaker, in this age of commercialism, when avarice has become the dominant passion and when private gain has become a more potent consideration than justice, there is an imperative need for the continued and repeated expression of all that is unselfish and noble and patriotic in the emblems as well as in the literature of the past.

"And, Mr. Speaker, it has been stated by the gentleman from Pennsylvania, Mr. Bates, that the plan of the restoration of these rags is the work of a woman. In line with her noble mission to cherish and preserve all that is best and purest in human life, it is the skill of her needle and the touch of her genius that are to make these perishing rags immortal."

The bill was passed unanimously. The Secretary of the Navy will have the direction of the expenditure, with the stipulation that only so much of it as is needed will be spent.

COST OF NAVAL STATIONS.

Secretary Meyer Shows That Expenditures for Newport Are Lower Than for North Chicago.

Secretary of the Navy Meyer, before the House naval committee Wednesday presented figures which he believes should be the contention of Representative George E. Foss of Chicago that the Secretary's administration is not proving beneficial and economical to the navy.

Incidentally the Secretary permitted it to be inferred that although Mr. Foss has been urging this economy, he has been [illegible] recommending expenditures for the North Chicago training station, which is in his district. Mr. Meyer explained that the total amount expended by Congress for buildings at the training stations at Newport, Sta[illegible] and Norfolk has been [illegible] expenditure at North Chicago [illegible].

Another fact which [illegible] was that [illegible] Congressman [illegible] has [illegible] Mr. [illegible] station of Dreadnaught [illegible] Secretary Hale [illegible] Mr. Meyer [illegible] Secretary [illegible] Mr. Meyer [illegible] Secretary [illegible] Secretary Meyer said that 76 per cent of the line officers of the navy are at sea [illegible] contrary to the [illegible] there are more officers at sea now than during any previous year.

If some men got just what they deserved the broad line would be twice as long.—Philadelphia Bulletin.

The Newport Journal
AND WEEKLY NEWS.
is especially adapted for mailing.

A Neat Suit.

This suit is made in the Russian fashion and buttons snugly around the neck over a white linen collar, or one of the turned down Eton collars may be worn with a white or bow tie. The suit pictured is made of gray and white mixture and the blouse has the extra fullness that gives a touch of smartness.

SEATTLE SOCIALISTS DEFEATED.

Cotterill, National Head of Good Templars, Elected Mayor.

SEATTLE, March 6. Complete returns from yesterday's election, for mayor, give George F. Cotterill 31,655, Hiram C. Gill 31,019, a majority for Cotterill of 636. All Socialist candidates were defeated.

Cotterill, the mayor-elect, is widely known as the national head of the International Order of Good Templars. He also has achieved prominence as a prohibition speaker.

Last year Gill was recalled from the office of mayor by the votes of the newly enfranchised women. The women and the churches took an active part in the fight, asserting that Gill's election would mean the restoration of a gambling and vice district.

The single tax amendment to the charter seems to have been beaten.

PACIFIC RESERVE SQUADRON TO BE DISCONTINUED.

On or near March 25 the Pacific reserve squadron will be discontinued, all the vessels now comprising that squadron, the Pennsylvania, Oregon, Raleigh, St. Louis, Galveston, Charleston, West Virginia, Milwaukee, Chattanooga, Cleveland, New Orleans, Davis and Fox.

These vessels will eventually form the Pacific reserve fleet. The Pennsylvania, Oregon, Raleigh, St. Louis, Galveston, Charleston, West Virginia, Milwaukee, Chattanooga, Cleveland, New Orleans, Davis and Fox.

TO CURE A COLD IN ONE DAY.
Take LAXATIVE BROMO Quinine Tablets. Druggists refund money if it fails to cure. E. W. GROVE'S signature is on each box. 25c.

A WONDERFUL EXPERIENCE

With Newbro's Herpicide

While there are no thrills in the narration of Mrs. P. T. Nichols, 623 Broad St., Beloit, Wis., her story is nevertheless one of amazing interest. "Stricken with neuralgia and erysipelas, I lost all my hair. My doctor recommended Newbro's Herpicide. I used six or eight bottles and now have a fine head of slightly curly light brown hair. Not a gray hair in my head. This is the more remarkable as I am middle-aged."

While the results which follow the use of Newbro's Herpicide are always more or less astonishing, they are always natural. Herpicide destroys the dandruff germ, stimulates the flow of blood to the hair follicles and keeps the scalp perfectly healthy. It makes possible a natural and luxuriant growth of hair, except in cases of chronic baldness.

While remedies said to be "every bit as good" as Newbro's Herpicide are frequently offered, one should insist upon having the original germ destroyer, Herpicide. That is genuine. It stops itching of the scalp almost instantly.

For sale at all drug stores. One dollar size bottles are guaranteed. Applications may be obtained at good barber shops. Send 10c in postage for sample to The Herpicide Co., Dept. R, Detroit Mich.

"Just Say"
HORLICK'S
It Means
Original and Genuine
MALTED MILK
The Food-drink for All Ages.
More healthful than Tea or Coffee.
Agrees with the weakest digestion.
Delicious, invigorating and nutritious.
Rich milk, malted grain, powder form.
A quick lunch prepared in a minute.
Take no substitute. Ask for HORLICK'S.
Others are imitations.

OUR PRICES
May be low but the quality of our work always pleases.
Special prices for all work in January and February.
HAYMAN & NASON,
Painters and Decorators,
15-19 Franklin St,
Telephone.

INSTRUCTION.
Mrs. T. W. Freeborne,
228 SPRING STREET.
TEACHER OF PIANO.
Telephone 1587.

We carry in stock at all times a complete line of
HEATING AND COOKING APPARATUS,
INCLUDING
Flat Irons, Stoves, Radiators,
Coffee Percolators, Toasters, Grids, Broilers, Ovens
Chafing Dishes, Heating Pads, etc.
Also electrically operated
Washing Machines, Ironers and Vacuum Cleaners.
Illuminating Dept.
Bay State Street Railway Co.,
Tel 28. 449-453 Thames St

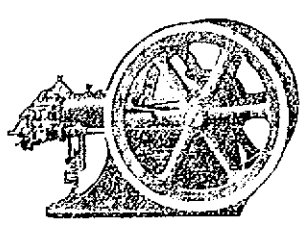

G. H. BURNHAM,
Marine Machinist,
—AND—
Agent for Otto Gas and Gasoline Engines.
Engineers' Supplies, Automobiles Repaired and General Machinist.
237 THAMES STREET. Phone 936.

REMARKABLE RECORD.
Flesh Forming Food That Succeeds Nearly Every Time.
[illegible]

CLOTHING.
This is the time to think of your Easter Suit, and this is the place to look for it.
OTTO,
Men's Tailor,
244 Thames Street.

I HAVE the ONLY EXCLUSIVE line of
WOOLENS
for LADIES' WEAR in the CITY. NEWEST fashions for SPRING.
NEIL McLENNAN,
Ladies' and Men's Tailor.
114 Broadway.

LADIES'
EASTER SUITS
From $25 up.
Order now and avoid the rush.
PINTO BROS., Furriers.
Telephone 9936.

Isn't it delightful
To know that any member of the family is able to sit at your piano and interpret the wonderful work of the great masters—is able to play them with the skill and technique of Paderewski—without the previous study and training which was necessary to win him fame?
That's exactly what anyone can do, if you own
A Pianola Piano
Our Pianola Piano is a combination of a high grade piano with the best pneumatic action. In this Pianola Piano, many tiny valves worked by air drawn through a perforated music roll, do the fingering of the most difficult music as easily as a beginner would pick out a simple melody with one hand. The performer uses only three levers—it's surprisingly simple.
May we demonstrate our Pianola Pianos to you?
Prices $550 up.
Barnes' MUSIC STORE

BOSTON CHOCOLATE CAKES.
LIBBY'S,
9 Broadway.

CARTERCARS.
Can promise delivery May 1st on orders placed at
Boston Pleasure Car Auto Show.
PERCY T. BAILEY,
Melville Station, Newport, R.I.
Telephone 1622.

H. J. HASS
FLORIST,
196 THAMES STREET.
Fresh Cut Flowers and Plants.
Funeral Designs and Wedding Bouquets a Specialty.

THE NEWPORT JOURNAL
is especially adapted for mailing.

Things You Need Now.
Galvanized Rotary Ash Sifter $3.00.
Galvanized Ash Cans $1.75 and up.
Coal Hods 25c and up.
Furnace Scoops 75c.
S. W. COGGESHALL. 201 THAMES ST.

What a Home is Like
can be pretty accurately gauged by the class of purchases made. You may know that good taste, refinement and cultivated discernment are leading traits in a home where
Belle Mead Sweets
Chocolates and Bon Bons
are to be found. The very name suggests to those who have once eaten this confection all that is purest and finest in candy. One delicious taste always arouses a longing for another, a longing that nothing but Belle Mead Sweets can satisfy. They are daintily and deftly put together in the "cleanest candy kitchen in the world."
60c, 80c, $1.00, $1.25.
SOLD IN NEWPORT BY
The Frank L. Powell Pharmacy,
Phone 103. 270 Thames St. "It Pays to Trade at Powell's."

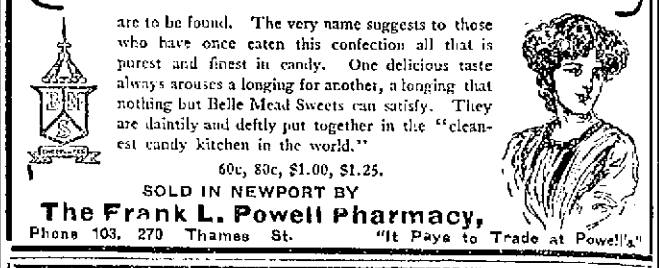

Cyphers Incubators.
Self regulating, self ventilating, no supplied moisture required.
BROODERS. Have the same self regulating device as the incubators.
FIRE PROOF.
WM. B. SCOTT & CO.,
8-10 BROADWAY.

HOUSEFURNISHING GOODS.
UPHOLSTERING
—AND—
Drapery Work.
Fine Line Upholstering Goods.
Mattresses Made Over.
First-class Cabinet Work.
Furniture Repaired.
Crockery and Furniture Packed and Shipped.
Furniture Stored.
J. W. Horton & Co.,
42 CHURCH STREET.

W. F. SPINGLER,
BELLEVUE AVENUE.
NOVELTIES.
Beautiful designs in handles for hand bags, in gold and silver

BANISH PLUMBING WORRIES.
The next time any part of your plumbing refuses to work, springs a leak or needs repairing or replacing, take the shortest cut to satisfaction and PEACE OF MIND by phoning or consulting
T. B. CONNOLLY,
Contracting Engineer,
Plumbing, Heating and Ventilating.
A large supply of Pipe Fittings and Valves of every kind always on hand.
339 THAMES STREET.
Perry Mill Building
Phones—Office 108. Residence 1619.

NOTICE OF ALEXANDER NICOL,
BUILDER.
If you are looking for storm sashes and doors call on me. I can give you prices that you will wonder that you have not had them long before. They paid for themselves in a short time. Residence and shop 25 Newport Av. Telephone 1843

John Gillies,
SLATE, TILE AND GRAVEL ROOFER.
The slate that has been tested by time. Estimates furnished on old or new roofs. All work guaranteed. Office and Yard 352 Spring Street. Opposite Howard street. (Formerly 19 Webster Street.) Telephone connections.

DRUGGISTS.
Cotton's Prescription Books
—AT—
Cole's Pharmacy,
302 Thames Street.

Home Industry.
Newport Corn Remedy
J. B. PENDERGRASS & CO.
It stops the ache and pain and is a safe, prompt, efficient and sure remedy for corns and callouses
FOR SALE BY
John M. Callahan,
Druggist, 100 Broadway.
SOLE AGENT.

ATTENTION!
Progress toward perfect health can not even begin without having a healthy stomach and the system must be free from all blood disorders.
Downing's Dyspepsia Tablets
Make pure blood and relieve all troubles arising from a disordered stomach by digesting the food.
A Large Package for
25c
DOWNING BROTHERS,
42 and 44 BROADWAY.
Pharmacists.

The Rush

For Koschny's confections has been fully anticipated and we are prepared to supply all demands.
Call and see what we have in especially prepared and decorated Baskets, Boxes, etc.
S. KOSCHNY,
Manufacturing Confectioner.
232 Thames St. Branch 16 Broadway
Tel. 1553.

MIDDLETOWN.

First of Illustrated Lectures During Lent Given by Rector at Church of the Holy Cross.

[Regular correspondence of The News.]

Rev. H. Newman Lawrence, acting rector at the Church of the Holy Cross, gave an instructive address Wednesday evening at the church, on "Christ, the Light of the World," which was illustrated by finely tinted slides. This was the first in a series to be given during Lent in connection with the weekly service.

After an introduction, the picture of a band of pilgrims carrying the cross, beside the words of the hymn, "Onward, Christian Soldier," was projected on the screen as the first number and all joined heartily in the singing. In succession, and interspersed with interpretive readings from the Bible concerning them, were shown the Annunciation, the birth of Christ, the coming of the Wise Men and Joseph's Flight with Mary and the infant Jesus into Egypt. A second picture of Christ's birth was accompanied by the words of the hymn, "Once in royal David's City," in which all joined. The child life of Jesus was pictured, first at his home and agin at the temple, also scenes later in his life, at the well in Samaria, and his healing the sick.

The parable of the prodigal son was portrayed by nine half tone slides concluding with his vision of the words of the hymn, "Nearer, My God, to Thee," which was sung. Christ's miracle, the raising of the widow's son at Nain, was followed by two pictures of him as he blessed little children, also the raising of the daughter of Jairus, and the driving forth of the money changers from the temple. In conclusion, Holman Hunt's picture of Christ, entitled "The Light of the World," was cast on the screen with the accompanying words of the hymn, "O Jesu, thou art standing outside the fast closed door," which completed the address and singing. The creed, prayers and benediction brought the service to a close.

There was a good attendance in spite of the storm. The lanterns and slides are the property of the church, acetylin gas being generated for the pictures. Rev. Mr. Lawrence was assisted by Mr. Lawrence Champlin. Mrs. Eunice C. Chase was at the organ.

The Paradise Club was entertained this week by Mrs. E. Marion Peckham on Prospect avenue. The subject was "A Study of Plant Life," by Mrs. Howard R. Peckham, with a discussion of the subject of last week, "Jane Addams," by Mrs. Robert W. Smith. Light refreshments were served.

Mrs. John McCartney entertained the members of St. Mary's church at an all-day "thimble party" Wednesday at her home on State hill, serving a chowder dinner at noon to a large number. The members spent the day in completing comfort bags, which are to be included in a missionary barrel for Alaska, to be packed by the members.

The engagement is announced of Miss Harriet Kathryne, only daughter of Mr. William M. Hughes of Portsmouth, to Mr. Louis Valentine Arnold, eldest son of Mr. and Mrs. Frank S. Arnold of Middletown.

Miss Louise M. Hart is visiting an associate nurse, Miss Georgia Cushing, in East Weymouth, Mass.

PORTSMOUTH.

[Regular correspondence of The News.]

The Woman's Christian Temperance Union met with its president, Mrs. Emma A. Greene. After devotional exercises Rev. John Wadsworth of the Methodist Episcopal Church gave an interesting talk. The subject of systematic and proportionate giving was discussed and various phases of Sunday School work taken up.

Mrs. Frank P. Robinson of Cambridge arrived Wednesday to spend several days with her sister, Mrs. Hortense Pierce, and her niece, Miss Daisy Pierce.

Mr. Joseph Munro is sick at the home of his niece, Mrs. Alphonso Davis.

Miss Blanche Davis, who has been quite ill, is better.

Mrs. Andrew Brownell, who has been in Tiverton nearly two months, caring for Mrs. Abner Tallman, has returned home, leaving Mrs. Tallman somewhat improved.

Mr. Henry Anthony, who celebrated his golden wedding Tuesday evening, was a member of the town council for 14 years and the Portsmouth representative in the General Assembly in 1892-1893. Mr. and Mrs. Anthony received as their anniversary a check for $50, towards the payment of a debt made by Mr. Anthony years ago, which they had considered for a long time past.

Mr. Edward Spooner of East Greenwich came to see his father, Mr. Andrew Spooner, who is very ill, his sister accompanying him home.

Mrs. William Thales Tallman has been guest of her sister, Mrs. Robert H. Manchester, and family.

Mrs. Frank Jencek of Jamestown, with her child, has been guest of her parents, Mr. and Mrs. John Paquin.

Mr. and Mrs. Robert P. Gifford and Mr. Charles Boundy of Providence were entertained Tuesday night and Wednesday by Mrs. Gifford's nieces, Mrs. Andrew Walker, and family.

REAL ESTATE SALES.

Darius Dennis of Gretna, Neb., George Dennis, Dell Julius Green and Mrs. Sarah Tiverton Dennis Green, Everett Warton Dennis, Fred Clarence Tripp and Edna Dennis Tripp, Clifford Campbell and Theresa Dennis Campbell of South Omaha, Robert Edwin Shepley and Laura Dennis Shepley of Spokane, have sold to William E. Dennis their interest in the Sarah Dennis estate, bounded southwest, 64 feet on Everett street; northwest, 100 feet, land of Mary F. Dowling; northeast, 64 feet, on land of Jacob R. Dennis; and southeast, 100 feet, on land of A. M. Little.

Frank P. Reynolds and wife and Orwin Eave have sold to James F. Egan the estate bounded west, 42 feet, on Spring street; north, on Green place; south, 40 feet, on land of Dudley Newton, and east, 42 feet, on land of Jacob and Carrie Kerner.

Carrie Thorn Kissell and others have sold to James Palmer the Thorn property, bounded north, 100 feet, on Hammond street; east, 100 feet, on estate of Alida Carey; south, 100 feet, on other land of the grantor; west, 100 feet, on land of Mary E. Smith estate.

Frank E. Marsh has sold to Gustave Schwab the estate bounded west, 100 feet, on Washington street; north, on Chestnut street; east, 100 feet, on land of the S. S. Gifford; and south, 101 feet, on land of Lavinia E. Becker, the property conveyed to grantor by the deed of A. H. Paull in 1911.

THE DAILY NEWS TELEPHONES.

When calling the Daily News Office on business use number 17 or, if that is busy, 1095. If the editorial or reportorial rooms are to be reached or information is desired on current news use 1095 or 783.

Follow the example of renowned cooks and use

Cleveland's SUPERIOR BAKING POWDER

Made from a *Superior* grade of pure Grape Cream of Tartar. Always Uniform—Always Dependable

Makes Light, Flaky Biscuits, Cake and Pastry

PURITY STRENGTH PERFECTION

COMMENDS LIFE SAVING CREW.

Superintendent Knowles Praises Block Island Men for Rescuing The Dempsey's Occupants.

Captain Fred E. Holmes, who with two members of the crew of barge Julia R. Dempsey was rescued at Block Island in the gale which drove the craft ashore on the afternoon of February 22, has received a letter sent by H. M. Knowles, superintendent of the life saving service in the Third district, commending the Block Island crew for their prompt and heroic action at the time of the wreck. The letter is as follows:

"The work performed by you and your men on the afternoon of the twenty-second instant, in rescuing the occupants of the schooner-barge Julia R. Dempsey, when driven upon the beach south of your station by the fury of the storm, raging at about 80 miles per hour, and by mountainous seas, is but another demonstration of what a genuine life saving crew can do.

"The fact that all were saved in such an amazingly short time, less than 20 minutes, is very gratifying. The conditions however, seem to have been greatly in your favor. Had the tide been rising and the Dempsey deeply laden, as is often the case, the results, in spite of all your efforts, might have been different.

"However, I am taking this opportunity to congratulate you and your men on the work which must certainly be credited to them, in which they seem not only fitted, but ever ready to perform."

ELECTRICITY ON THE FARM.

A Complete Plant Soon Pays for Itself and More Than Fills the Place of the Hired Man.

The days of the old-fashioned hired man are numbered. Electricity is driving him out. The shortcomings of the hired man have been a fruitful topic of humor in the American comic periodicals ever since he has existed as an institution.

With the perfecting of farming machinery, mechanical energy is displacing manual labor and the plough horse by leaps and bounds. Electricity is the best hired man. It demands no "days off," and never abuses the stock. It does not eat one out of house and home, and its fixed charges are far less than those of the average hired man. A complete electrical outfit will do the work of many hired men and horses and never grows tired; It is as easy to care for as a typewriter, requiring only a periodic oiling. Present-day motors are of such solid and simple construction that the operator need have no special knowledge in order to operate them. It is simply necessary to close the service switch to set them in motion, and to open it to stop the motors.

At the recent land show, held in New York, the Crocker-Wheeler Company undertook to show, with the co-operation of manufacturers of farming machinery, just what can be done with electricity on a farm. The generating equipment consisted of a Crocker-Wheeler generator driven by an oil engine, and this is the list of devices which the outfit of motors would drive.

1—The farm's water supply was furnished by an automatic pump, to the confusion of the old oaken bucket.

2—The irrigating department was equipped with a centrifugal pump, which could also be used at any required pressure in case of fire.

3—A refrigerating machine, milk cooler, cream separator, automatic churn and butter worker, bottle washer, even an ice cream freezer for Sunday dinner, were installed with separate motors in the dairies. Electric motors throw no dust, and are far more sanitary than belts and shafting for dairy work.

4—An electric truck provided for the transportation.

5—A large threshing machine, with motor drive, illustrated what could be accomplished by the application of motors to out-door machinery.

6—Corn shellers and feed choppers equipped with individual motors showed how the smaller machines may be operated.

7—Types of laundry machinery driven by individual motors, eliminated the horrors of wash-day.

8—An electrically driven milking machine abolished the memory of aching fingers.

9—A silo filler with an accompanying motor-driven silo filler was exhibited.

10—A sheep shearer, electrically driven through a flexible shaft, was another variation of electricity's accomplishments. This device could also be used for grooming cattle or horses.

11—Ventilating fans, household equipment, cooking devices and the supplanting of the old oil-dripping lantern by electric lights or an electric torch completed this unique exhibit.

In practically every place where muscular energy has hitherto been expended on the farm, all-prevailing electricity is taking its place. A small motor-driven hoist will put a load of hay into the barn more quickly and cheaply than the stoutest and most conscientious hired man working with a horse, and continue to do it for 24 years. In fact the use of electricity is such a constant source of economy that a complete plant soon pays for itself, and after that all the money which would have been spent for manual labor is "velvet"—just clear gain.

When a man is the architect of his own fortune he should not leave any room for suspicion.—[Philadelphia Bulletin.

RETURNED.

[Will Lisenbee, in Ainslee's.]

She turned away; her fragrant, windblown hair
Gleamed darkly golden in the yellow dusk.
And all along the palpitating air,
There ran the subtle, trailing rose's musk.

A sound of rustling garments on the grass,
And she was gone, as passing breath of May.
And darkness fell. I saw the last beams pass
As if she drew with her the light of day.

I never saw her more; and all the years
Of waiting, longing, brought from her no sign;
And yet with ardent vows and raining tears,
She had declared her heart and soul were mine.

Last night she came—came to me in a dream,
And all her love rushed back a thousand fold;
Her soul resplendent as the morn's first beam,
Turned all Love's dross and ashes into gold.

And when I woke, so vivid did it seem
I still could feel her radiance on me shed.
She had returned to me! It was no dream!
I knew, before they told me, she was dead.

FANCIES.

No finer ship was ever launched;
The builder's best was there.
Though fast and true, her sailors knew
She was a crewed affair.
—[Philadelphia Record.

Woman to Burglar—Oh, thank Heaven you've come! There's a mouse in the clothes closet.—[Life.

"A foine mornin', mister Cassidy. Are yez out walkin' for yer health?"

"Yis; oim goin' t' th' docthor's."—[The Century.

"Your daughter is a lovely skater."

"Yes. But when she goes skating I'd feel less uneasy if she were a good swimmer."—[Washington Star.

"Come on home, Dick; don't you know when you've got enough?"

"Georgie, I never know anything when I've got enough."—[Life.

"Will your boy go to college?"

"I don't believe he'll need to. If he ever learns the answers to all the questions he asks, he will know more than the professors."—[Washington Star.

"A woman can't drive a nail straight."

"Not with a hammer, possibly. But you give her a hairbrush and she can drive a nail as well as anybody."—[Louisville Courier-Journal.

Griggs—When my wife has somewhere to go she always wants a new dress.

Briggs—And when my wife has a new dress she always wants to go somewhere.—[Boston Transcript.

Hobbs—This being Leap Year, I suppose it is proper to say "She led him to the altar."

Dobbs—It's proper all the time. It is the bride who does the steering; the man generally has the blind staggers.—[Boston Transcript.

Scene—Crowded Restaurant; all seats taken. Harold (who has been earnestly watching gentleman evidently enjoying his luncheon)—I say, mother, I do hope we'll get a seat soon; that man's making me feel frightfully hungry.—[Punch.

Claude—You were my teacher in the school of love and I want you to marry me.

Maude—Have you learned your lesson well?

Claude—Yes, sweetheart, I know it by heart.—[Philadelphia Record.

"We can't get any witnesses to testify that they saw this accident."

"Why, there were 20 passengers on the car."

"All women, and every one of them will swear that she closed her eyes tightly when it became apparent that there would be a smash."—[Washington Herald.

First A. B. (mess cook)—Wot'll we give 'em tomorrow for afters? Tapioker?

Second A. B. (mess cook)—That'll do; bung it down; you'll want four pounds.

First A. B. (spelling as he writes)—4 lbs. T-A-P-I-O-K-A—(hesitates)—we'd better 'ave macaroni.

Second A. B.—All right; bung it down, then.

First A. B.—4 lbs. M-A-K-A-M-A-K-I—Oh, we'll 'ave rice! 4 lbs. R-I-S-E!—[Punch.

Mail Order Houses.

Don't undersell me for same quality goods. Tell me your wants. Note prices. No paying in advance. No freight charges. No risk whatever. Try me on Paint. I sell it & M. Paint. It's thick. Must add Oil, and then you have the best pure Lead, Zinc and Linseed Oil Paint made, and it's cost is only about $1.57 per gallon.

Call on R. R. Barker, Newport.

Hudson River Blue Crushed Stone
For paths and driveways.
BLUE SCREEN GRAVEL
ANY SIZE
J. K. SULLIVAN,

REAL ESTATE AND INSURANCE.

FOR SALE.

A UNIQUE COTTAGE, out Broadway, Entirely new and very attractive.
FULL PARTICULARS ONLY on PERSONAL INTERVIEW.
NO TELEPHONE INQUIRIES ANSWERED.
SIMEON HAZARD, 32 Franklin Street

FOR RENT.

Cottage, eight rooms, modern improvements, rent $25 per month
Tenement of five rooms, modern improvements; rent $13.50 per month.
Tenement of five rooms, upper, $13 per month.
Property for sale in all parts of the city. Apply to
Wm. Loftus, 1234 Spring St.

1912.
FURNISHED COTTAGES
For Season of 1912.
Choice Locations.
From $400 Upwards.
DeBLOIS & ELDRIDGE,
152 Bellevue Ave., Newport, R. I.
5 East 33rd Street, New York, N. Y.

Second Street.
Two-family house, improvements, 5,000 feet of land, for $2,900.
Building lots on Bayside avenue, Second and Third streets.
Edward L. Spencer,
REALTY BUILDING.

FOR SALE.
Two-tenement house on Broadway; all modern conveniences. Price very reasonable.
Cottage, Point district; all modern improvements.
Two-tenement house, Dean avenue.
Two-tenement house, Farewell street.
CLARENCE A. HAMMETT CO.,
323 THAMES STREET.

COTTAGE TO LET
NEAR MORTON PARK,
With all the modern improvements.
—BY—
J. L. CUMMINGS,
180 Thames Street.

Attractive Villas and Cottages for sale.
Also Farms and Country Places on the Island.
Insurance in strongest Companies.
Rentals for season of 1912.
FREDERICK H. PAINE,
Bellevue Avenue and Catherine Street.

WHEN YOU WANT
FIRE INSURANCE
Remember we offer Strongest Companies, Best Service, Lowest Rates.
J. B. PARSONAGE & SON,
REAL ESTATE and INSURANCE.
10 Franklin St., Opp. Postoffice.
NEWPPORT R. I.

FOR SALE
AT JAMESTOWN, R. I.
Six-room cottage in good condition at bargain.
Two new bungalows with 22,000 feet of land.
House lots at low prices.
Fully furnished boarding house.
—APPLY TO—
C. E. WEEDEN. JAMESTOWN R. I.

Stanton Terrace.
Twenty-four building lots sold on this popular plat the past year. Some of the best remain and are for sale at reasonable prices. An unusual opportunity to secure a home, as all sales are made under restrictions as to location of buildings. For terms apply to
THE BARKER BUILDING AND REALTY CO., 165 Broadway.

—STOP—
KNOCKING AND KICKING
BY AVOIDING
THAT PARTICULAR TROUBLE,
DO IT NOW! TELEPHONE 894.
THE BELLEVUE LAUNDRY
WILL MAKE YOU AND YOUR LINEN
LOOK AND FEEL BETTER.

VISIT KEALALEKUA BAY.

Landing Party From United States Cruisers Renovate Cook Monument in Hawaiian Islands.

A landing party from cruisers California, Colorado and South Dakota, of Rear Admiral Thomas's Pacific fleet, visited Kealalekua bay February 13, and, remaining there until the evening of the following day, set to work in the restoration of the unkept monument which marks the spot of the landing of Captain Cook in the Hawaiian Islands. Mr. Phillips, purser of the Inter-Island steamship Mauna Kea, reports that the American sailors accomplished much work in placing the shaft and the grounds in good condition. The Cook monument has received little attention since a visit paid a number of years ago by a British cruiser.

REVISED.

[Life.]

Poor old Robinson Crusoe,
What ever made him do so?
He had attended suffragette meetings, heard after-dinner speeches, lived in New York, and under these circumstances took the first aeroplane that came along, which accounts for the reason why
He flew so.

SPRING SHOES.
New Styles in High Shoes for Early Spring Wear.
BUTTON OR LACE,
BLACK OR TAN.
—AT—
The T. Mumford Seabury Co.'s

Harvard Brick,
Fire Brick,
Drain Tile,
Chimney Tops.

JOHN M. FRIEND
Masons' Supplies, Drain and Sewer Pipe.
108 Third Street. Tel. 311

Telephone Connections With the Daily News.

In order to better accommodate the increased and constantly increasing use of the public telephone, the Daily News has added another wire to its editorial and reportorial rooms. The numbers for that floor will be 782 or 783. The lines are keyed so that if one is busy the other may be used. In calling the Daily News Office on matter connected with the editorial or reportorial departments, callers will please use one of these numbers. If on business telephones 17 or 1095 should be used.

Newport Hospital.
(Legal Title) Incorporated 1873.
Cares for sick poor free of cost—maintains free district nursing through the city, making more than 5,000 visits annually in the homes of the poor.
Free eye and ear outpatient departments.
Private ward for paying patients.
Maternity ward and emergency ward for contagious diseases.
Under contract with the City of Newport cares for its sick and furnishes relief and nursing for advanced cases of tuberculosis.
During the last financial year $19,440.17 was expended for free treatment.
Donations are earnestly requested in order to maintain and increase the work of the hospital.
Trustees.
President William P. Buffum; Secretary Harry G. Wilks; Lyman C. Josephs, William Paine Sheffield, Charles E. Lawton, George Peabody Wetmore, Peter King, French E. Chadwick, James A. Swan, Bradford Norman, Hugh D. Auchincloss.
THOMAS B. CONGDON, Treasurer.
Aquidneck National Bank, Newport.

GROCERIES AND PROVISIONS. GROCERIES AND PROVISIONS.

The Postoffice Square Market
"The Store That Satisfies"
Is
HEADQUARTERS FOR ISLAND EGGS.
40c dozen
Fresh Western Eggs 30c dozen.
Fancy Creamery Butter 35c lb.
15 Oranges for 25c.
W. C. Scott, PHONE 543.

WE SELL
Occident Flour
And Will Honor Coupons Taken From OCCIDENT FLOUR Advertisements

Yes, we sell Occident Flour and take pride and pleasure in telling you so—*we know* that Occident Flour will give you far better results in baking than any other flour.
That is why we are glad to stand by the money-back guarantee of the Russell-Miller Milling Company. We'll furnish you a sack of Occident Flour and—if you are not satisfied after trial that it is the best flour you can buy—your money will be refunded.
It would take *a book to give* you *all the reasons for Occident quality*. We give you far greater assurance than mere reasons in writing. We give you the very best reason—proof in the flour itself by trial at our risk.
JAMES A. EDDY,

Cash Grocery and Market,
237 THAMES ST.
Where you always get good Butter.

GROCERIES AND PROVISIONS.

If You Want
THE BEST
Canned Goods
Put up, ask for
LILY of the VALLEY
and EMPIRE BRANDS,
PACKED BY
Winters & Prophet,
MOUNT MORRIS, N. Y.
The very highest grades obtainable. For sale
—AT—
The Boston Grocery,
The Pure Food Store.
O. F. WILCOX, Prop.

HEINZ 57 VARIETIES.
Pickles—plain, mixed, sweet and sour,
Baked Beans, Peanut Butter,
India Relish, Pepper Sauce,
Mandalay Sauce, Catsup,
Mince Pie Meat,
Assorted Preserves in small sanitary cans and others.
Charles A. Manchester,
BROADWAY.

French Endive.
Green Beans, Green Peas,
Cauliflowers, Egg Plants,
Artichokes, Mushrooms,
Chicory, Romaine,
H. H. Tomatoes, Okra,
—AT THE—
SEA SIDE MARKET.

GROCERIES AND PROVISIONS.

A BARGAIN.
One pound pure Cocoa 20c
One Quart Mason Jar 5c
Total 25c
FOR A FEW DAYS
AT
KAULL'S
391-393 Thames St.
Tel. 476.
THE STORE WHERE QUALITY COUNTS.

Wednesday, Feb. 21,
Is the beginning of Lent and we offer the following:
Fancy Pink Salmon - - - 15c per can
Fancy Red Salmon - - - 18c "
Kippered Herring - 10c and 20c "
Fat Herring in bouillon - - 15c "
Fresh Shrimp - - - - 15c "
1-lb boxes Boneless Cod - - 12c "
Shredded Cod, Smoked Bloaters,
Smoked Halibut, Whole Salt Cod.
Also a full line of Jams and Jellies.
—AT—
J. H. BRIERLEY'S, 477 Thames St

LARGE FRYING CLAMS.
TRY
Easterbrooks's Celebrated Sugar-Cured Finnan Haddie.
New Smoked Labrador Herring, Fresh Scallops, Roe and Smelts, Salt Cod, Salt Mackerel, Salt Cod Tongues, New Smoked Halibut and Salmon.
Broadway Cash Fish Market,
O. A. Easterbrooks, Prop'r.

Use Colgate Soaps. They are Pure, wont injure the Hands or Fabric. Let us show you the new Colgate. Handkerchief Extract. that All Parts is "going with" over.
36 B'dway. PRIMO SNYDER. 11 Spring St

PORTLAND CEMENT.
SAYLOR,
PENN-ALLEN
& ATLAS
All high grade, in stock.
A. & H. G. HAMMETT,
Lumber, Hardware, Sewer Pipe, Cement, Brick, etc.
419-441 THAMES ST.

NEWPORT DAILY NEWS.
Published every afternoon except Sundays and Holidays.
207 Thames Street, Newport, R. I.
by
The T. T. Pitman Corporation.

Profits Shared with Employes.

News $6.00 a year 12 cents a week
Journal and Weekly News $2 a year
Every Friday.

TELEPHONE CALLS.

Business Office, down stairs,	9908
or if that is busy,	17
Editorial and Reportorial Rooms Upstairs,	782
or if that is busy	783
Mr. Pitman's Residence, 18 High Street	822

The Newport Journal contains the best matter in the Daily News each week and will be sent anywhere in the United States postage paid for two dollars a year in advance. Requests for change of address should give old address as well as new.

Yearly or Term Advertisers are limited to their immediate business, are guaranteed but five insertions in a week and are allowed fifty-two changes a year. Legal notices, auction sales, amusements, cards, wants and lost and found are not included in space contract.

Advertisers using both the daily and weekly papers gain the advantage of distinct classes of readers, no person reading both the daily and weekly. The Journal goes among people who read no other local paper.

The Daily News is on sale in Providence the evening of publication at Union Station.

Newport Daily News

THURSDAY, MARCH 7, 1912.

THE NEWS IN PROVIDENCE.

The Daily News is on sale in Providence the evening of publication at Union Station.

ROOSEVELT'S DISINGENUOUSNESS.

May it be gently suggested without danger of treason, explosion or other calamity that Colonel Roosevelt is not entirely ingenuous in explaining his various remarks about a third term? A man may change his mind without serious results to his reputation. He may be ridiculed; he may make some enemies or inspire some nasty remarks; but he can change his mind without necessarily forfeiting the public confidence.

Suppose that in his letter to the seven governors Roosevelt had referred to his declaration regarding a third term made in 1904 and said that at that time he had no idea whatever of being a candidate again at any time, but believing that the letter of the governors was a call from the people which he had no right to refuse he would reconsider his determination and accept a nomination if it should come to him. That would have left him in a perfectly respectable position. That is not what he said, however. What he said was that when he said he would not again be a candidate under any circumstances "of course" he meant that he would not be a candidate in 1908. It is difficult to believe this.

He has been even less fortunate in his Van Valkenburg letter. When the last and important paragraph of it was printed he said probably the language was not correctly given and certainly the qualifying statement, that while not being a candidate he would accept the nomination, had been suppressed. Then the whole letter was printed and it was found that his language had been correctly given and there was no suppression. Upon this he explains that what he meant, of course, was that while he would not be a candidate he would accept a nomination if it came to him. Meanwhile, he is encouraging a well organized campaign to secure his re-nomination, just as Wilson, Harmon, Taft or any other seeker after the nomination is doing.

The ex-President would appear to better advantage if he would be frank enough to say that he had changed his mind. His explanations of what he meant on former occasions are not impressive.

DEMOCRATIC DISSENSIONS.

The fight in the Democratic state committee over the selection of a member of the national committee will not down. Those who are making the contest are too intent upon the ousting of Charles Mason George of Woonsocket to give up the battle. Recently the committee decided to have the delegates to the national convention of Democrats and the national candidates voted for at direct primaries instead of at a state convention and for a time it seemed as though the opponents of Mr. George would allow the matter to rest and accept that method without further contest. Now that one of the party leaders has decided to carry the fight further, but that the committee will not reshape its action is practically certain.

It will be in one way a matter of regret if it is finally decided not to hold direct primaries for this purpose. There were many in the state who were anxious to see how the system would work in a case like this. The Democrats have already tried the plan in Providence and it worked well, and there was a hope on the part of many of different political beliefs that this experiment would be made so that it could be determined conclusively whether the direct primary system could advantageously be applied to the selection of officials in whom the whole state is interested. It will therefore be a disappointment to many if the opportunity to make this trial is lost through the opposition of a portion of the state committee, because of this personal fight over the choice of a member of the national committee.

This split in the ranks may not affect the national election much, as there is no reason why jealousies and antagonisms among members of the party here should change any votes with respect to candidates for the Presidency, but that is not the whole of the battle which will be fought here at the next election. That this split will have a serious effect upon the Congressional and state elections, and possibly those in some of the cities and towns, can hardly be doubted. It might be thought that before the time for these to be held this contest will be settled and the bitterness engendered by it pass away, but Democratic battles of this sort are not so soon ended and injured feelings not so readily healed. The chances are, therefore, that success by the Democratic party at the polls next November will be practically impossible, even if otherwise there was any likelihood of winning any victories. It is not possible to stir up antagonisms of this sort without seriously injuring the party and reducing its chances of success.

It is an unfortunate time for the Democrats to be divided over personal issues, for this is a year when practically every interest of the party is at stake, with national, Congressional, state and municipal elections to be held. It is just the time when most of all harmony in the ranks and among the leaders is needed, and yet it is being made the season for one of the worst battles for control of the machinery in the state which has been known in the organization for years. Such endangering of the interests of the party for trifling issues shows great lack of shrewdness and gives renewed hope to the Republicans, who see in it greater assurance for success than if their opponents were working together without friction. Even some of these will regret it if the Democrats decide not to hold direct primaries, as they would like to see how that system would work in a state-wide selection of candidates.

OSTRACISM.

Judge Grosscup, who has retired from the federal bench in order to be free to lecture on corporations and discuss the great political and economic changes going on around us, would like to see the old institution of "ostracism" re-established. "In Greece," he says, "they ostracised men who became too powerful. They were driven out for the benefit of society. I believe somebody will propose this for J. P. Morgan, Theodore Roosevelt and other American leaders. They will propose asking them to take an enforced sojourn in Europe."

About the only thing remembered today about ostracism is that Aristides was ostracised because people became tired of hearing him spoken of as "The Just." That gives us a pretty good idea of the way the election of a public man for a prolonged term in a foreign country would be likely to work, even in this late and enlightened age.

The proposal is not out of harmony with many prescriptions for prosperity and popular rule which we are now hearing. There are persons who think the public voice would not send Roosevelt to Europe but to the White House for an indefinite residence, but that is just the difference between the judge and Medill McCormick and there is no way of deciding which is right except to take a popular vote.

The proposition to exile any public man of whom we have grown tired, or any one we think has become too powerful, is entirely in harmony with the proposal to remove any public official if he does something we do not like. It grows out of the same feeling that if a man disagrees with us he is dangerous and ought to be exiled or exterminated. As a supplement to the recall, ostracism would be a natural and symmetrical development of popular government. What could be more natural under "progressive" politics, then that any man who became unpopular should be driven out of the country?

The Republican members of the House committee on ways and means sound the call for battle against the Democratic free sugar bill in a minority report to Congress. This recommends that the bill be recommitted on act to surrender revenue, destroy competition and create monopoly." In support of the suggested change in the name and intent of the bill, it charges that there is a union between what has been called the Sugar Trust and the Democratic party, and that the free sugar measure is designed to catch the votes of the consumer and give to the mercy of the trust. The report further credits the beet sugar industry in the country with holding down the price of sugar and predicts that so long as protection would be destroyed if the beet sugar men were driven out of Congress, as they would be if foreign sugar were admitted free of duty.

The National Drainage Congress, to assemble in New Orleans in April, is expected to give enormous impetus to the drainage of the 75,000,000 acres of wet lands in the United States as well as the 9,000,000 acres of "alluvial" prairies in Louisiana. It is claimed that "alluvial" Louisiana, drained and intensively cultivated, will mean an annual addition of one million dollars worth of food products to the nation's food supply, and lower cost of living.

The anthracite coal mine operators have stated their terms for agreement as to wages of the operatives and say there will be no compromise. One of the propositions they offer is that the contract of 1909 shall be continued. As the labor unions have repeatedly said that contract would never be accepted again, a disagreement leading to one of the greatest coal strikes in the history of the country is looked for.

America is willing Great Britain should discover the South Pole. We found the North Pole, which is the bigger achievement of the two. Peary and Scott did it.

It can snow in March as well as in January and February, but the snow will not last so long.

If Colonel Roosevelt could only see himself as others see him!

Great Scott!

THE FUTURE OF EXPLORATION.

If Energy Were Given to Farming the Sea, Food to Nourish a Nation Might Go A-Begging.

[Sir Ernest Shackleton, in North American Review.]

It is not, by any means, only in the Polar regions that tasks await the explorer worthy of his best nerve and skill. Without attempting anything like a full list, some of these may be referred to for the benefit of any who think that the book of geographical adventure is closed. In northern Canada there is still much new ground to break, with rich prizes for the hunter and miner; central Labrador is practically untrodden, and though Greenland has been crossed the interior is little known. The long northern coastline of Russia and its frozen hinterland are unvisited except by the normal natives, though the commercial advantage of sea communications with the great rivers running northward through Siberia has long been recognized.

This is no less true of Russian Central Asia, where many historical and archaeological problems also remain to be investigated. The opening-up of Thibet and the borderlands of India and China will yet be a long and slow process; and the mapping of northern China is far from complete. A British expedition is, I believe, at this moment engaged upon most interesting researches in western Mongolia, a region as to which English readers have so far practically no information. Starting from the upper Yenisei, whose curious inhabitants have not been seriously studied, it was to cross southward into what was the cradle of the ancient Tartar empire, virgin soil (or sand) to the scientific investigator, then to penetrate through 800 unsurveyed miles of the Gobi desert, and so to reach Pekin.

New Guinea, an island as large as Great Britain, whose wild mountains and forests are still mostly closed to their nominal Dutch, British and German owners, has been the objective of several expeditions during the last few years.

Almost every kind of geographical research is urgently called for from one end to the other of South America. Though larger than Europe, this continent has only about a tenth of its population, and extensive tracts have hardly ever been traversed. Costa Rica has unexplored gold fields and other mineral wealth guarded by dense forests and precipitous mountains. The three giant rivers—the Amazon, Orinoco, and La Plata—drain millions of miles of globally rich land, much of which is familiar only to obscure native tribes. The vagueness of frontiers for instance, between Brazil, Bolivia and Peru has recently led to mischievous quarreling; but if this could be measured in monetary cost, it would be a small matter as compared with the waste of economic opportunity. The scarcity of rubber has here given a notable stimulus to the work of discovery; but there are chances enough left for a generation of adventurers, provided they are "suited" to equatorial conditions, with no doubt about the reward, scientific or commercial. Sir Clements Markham has lately pointed out that "there is a vast tract in Colombia and Venezuela, bounded on the west by the slopes of the Cordilleras, on the east by the Orinoco and Rio Negro, on the north by the River Meta, and on the south by the Vaupes and Japura, which is practically unknown."

Finally, the exploration of the submarine world is only just begun. Worse still, it may, I fear, be safely said that all the work of our modern oceanographers—of Sir John Murray of Challenger fame, Dr. Hjort of the Michael Sars, Prince Albert of Monaco, and of the various marine biological stations—has won less of public attention and interest than did a single one of Jules Verne's heroes, Captain Nemo, of the Nautilus. Thus does a good tale overshadow the romance of real life, with all its potency of solid advantage, for it is one of the strangest of fallacies that men are always governed by self interest. But interest does tell in the long run; and somehow a statesman will arise who has eyes to perceive that. If we would only take pains to farm the sea with a hundredth part of the energy we give to farming the land, there is food enough to fag a-begging there to nourish a nation.

COLONEL GOETHALS SHOULD BE REWARDED.

[Chicago Tribune.]

European nations find two causes of astonishment in the Panama canal. One is that Americans have been able to build so tremendous a work with almost superhuman efficiency. That is amazing. Heretofore we have not been given credit for thoroughness or ability in administration. If the canal had been prolific in scandals, if contractors had been enriched and the government robbed, if the health officers had proved their inability to handle questions of sanitation and if the death rate had been appalling, if the constructions were faulty and if it were being dragged out interminably, if these things had happened our European critics may would have had their expectations realized.

One reason for amazement is that this has not been the case. The canal is a monument to the new "Yankee efficiency."

The other cause of astonishment is Colonel Goethals. Here is the man who has made this wonder possible. A colonel of engineers, but the director of a mighty work, doing what would have made an engineer in private life immensely wealthy as well as world renowned, and doing it as if it were a task to which any colonel of engineers might expect to be assigned. This is the spirit which Kipling tried to make heroic in India.

That the ideal of service which Colonel Goethals's conduct reflects is developed in American training is a more valuable thing than the canal itself—the ideal of service with the ability and the genius to undertake such a work and carry it through.

It should be possible, without lowering this high standard, to prove a nation's appreciation of it. As important a thing as the United States can do is to show its own citizens and the people of other countries in what regard it holds such a servant. The United States cannot neglect to reward Goethals without neglecting its own best interests.

AROUND RHODE ISLAND.

Democratic Opposition to Direct Primaries Test Declining.

Governor Pothier Wants Burrillville Council Regarding Gambling—Providence Firemen Injured.

The opposition to the direct primaries which the Democratic state central committee proposes to hold for the election of a national committeeman, delegates and alternates to the national convention at Baltimore, is already beginning to fade away. At a meeting of the executive committee Wednesday, at which a set of rules for the conduct of the primaries May 21 was adopted, one of the 17 members of the committee who signed the protest against the holding of the primaries withdrew his opposition, declaring that it had been due to the fact that he misunderstood the intent of the resolution introduced by Colonel F. H. Quinn at the last meeting of the state central committee. It is said that others who signed the protest also say they were equally misinformed as to its purpose. The rules adopted provide for a set of primaries which in the cities at least will be an innovation. In all cities it is proposed to open the primaries at 3 o'clock in the afternoon and keep the ballot boxes open until 10 o'clock. This the committee believes will afford an opportunity for hundreds of voters who have not attended a caucus in years to go to the polls and signify their choice of the man they wish to have represent them at the big convention in Baltimore.

The officials of Burrillville are somewhat stirred over a letter written to the town council by Governor Pothier, in which the governor states that he has learned that the saloons are being kept open on Sunday and that gambling is going on, and serves notice on the council that this state of affairs must stop or he himself will stop it. The election takes place April 1 and the town officials feel that this is an inopportune time for the governor to make any complaint. The matter will not be taken up for action until the regular meeting of the council, March 30, and some of the officials have said it is stated, that if the governor desires anything done before that time he must do it himself. Governor Pothier was told of this and stated that his information had come from reliable sources and that men, influential in the affairs of Burrillville, had complained to him regarding conditions. He said he had simply served notice on the council, and that as yet he had had no reply. If something is not done, he declared, he would take the initiative, as he had promised in his letter to the town board. There are two special meetings of the council before the regular one in March, but it is stated that the governor's letter will not be taken up at either of those, which come March 21 and 28.

Twenty firemen were hurled from high extension ladders, some to the ground and some into the burning ruins when the south and east walls of the building at 222-224 South Water street, Providence, collapsed at a fire which destroyed the building Wednesday evening. Practically all of the men were injured, 11 being taken to the Rhode Island Hospital. William F. Kelley of Engine 7 was hurled from the top of a ladder and his back may be broken. Three others are in a dangerous condition. When the big ladders started to go, the men working up against the third and fourth stories, were shaken off like flies and only those farthest down were quick enough to slide the whole distance to the ground. Two were carried over with the ladders into the ruins, two who were at the foot of the ladders were hurled under a mass of bricks and wreckage, while others lay in the street where they had fallen. Only four of the men were at the Rhode Island Hospital today, and none on the dangerous list. The physicians were undecided this forenoon as to whether William F. Kelley, the most severely injured, had sustained a fractured spine. The other three were suffering from minor injuries.

Announcement is made of an influx of orders at the Bristol India Rubber Company plant, which will result in the re-employment of 100 or 200 hands who were thrown out of work recently by the removal of three departments to Cleveland. A flood of orders for footwear, principally arctics, rubber shoes and lawn tennis shoes, has been coming in and the company, which is at present producing about 22,000 pairs a day, expects to increase this to 24,000 or 27,000 pairs. L. Harold C. Cole, manager of the plant, says the outlook is for a continuation of plenty of work for several months to come. The wire insulation plant is now working every week night up to 10 or 12 o'clock as well as during the day time, furnishing extra employment for 15 employes.

Rev. Benjamin T. Livingston, pastor of the Union Baptist Church, Providence, who has returned from a two months' stay in the South, was accorded a royal welcome Wednesday evening by members of his church and congregation. The affair was held in the vestry, which was decorated with a profusion of flags and bright-colored bunting and about the platform were the words, "Welcome Home." The evening was extended by the senior deacon, Andrew J. Crossman, and the affair was presided by a program of recitations and music. Mr. Crossman in extending expressed his pleasure at Mr. Livingston's return and his desire to organize the work and spirit of the entire congregation in behalf of the church. Mr. Livingston thanked his people for the tokens of affection shown him during his illness, and briefly referred to his stay at Merritt's Island, Indian River, Fla., where he spent the past two months recuperating.

Plans for a free Jewish school in South Providence, to make possible the enlargement of work of this kind which is already carried on there, were formulated at an observance of the Feast of Purim. The proposed building may cost $25,000. It is not designed to conflict with the public schools, but to supplement their work. The present free school has 180 pupils, whose ages are between seven and 13 years. When a child reaches 13 he is supposed to have acquired so much knowledge of the teachings of the Torah as to be competent to answer for his own sins. Up to that time the burden is upon the parent, and this is one reason why the latter urges the child to be diligent and seek to understand the various religious teachings. Most of these 180 pupils are in daily attendance upon the public schools. They hasten to their homes, partake of light refreshment and then go to the free school. They are instructed in reading Hebrew, writing in Yiddish and in history, not only that of the Jewish epoch, but of their adopted country. The sessions of the school are from 5 until 7 o'clock daily, except Saturdays and Sundays, the latter being devoted especially to history and lectures upon the Jewish church and racial traditions.

Old City Hall Novelty Shop.

Colorite.

Ladies! We have it in all colors to renovate your Hats for Easter; also good for Baby Carriages and Automobile Tops and all Leather Goods, 25c per bottle.

Jap-a-Lac for the inside of the house and furniture.

Brushes of all kinds.

Roller Skates for the children to make them good and healthy 50c, $1; Ball Bearing $2.

DANIEL E. SULLIVAN.
Telephone 565.

H. L. MARSH CO.,
GRAIN, HAY and Feed.

STATE OF RHODE ISLAND.
HOUSE OF REPRESENTATIVES
Providence, March 6, 1912.

Public Hearing.

Osteopathy.

The Committee on Judiciary of the House of Representatives will hear all persons interested in House Bill 177 entitled "An Act creating a State Board of Registration in Osteopathy within this State" in Committee Room 312, State House, Providence, on Tuesday, March 12, 1912 upon the rising of the House.

RICHARD W. JENNINGS, Chairman.
ARTHUR A. RHODES, Clerk.

There is NO INVESTMENT in the world at the same cost that is more profitable than to buy a good newspaper. When the paper is so filled with MATTER OF LOCAL IMPORTANCE as is every week's issue of the

NEWPORT JOURNAL,

it becomes most valuable to mail to an ABSENT FRIEND.

Price in wrappers five cents a copy or two dollars a year sent postpaid to any address.

Daily News Office, 207 Thames St.

$5.00 WILL BUY

Without exception the best watch to be had for the money. Also South Bend and Hamilton Watches at

GLAZIER'S, 96 Spring St

PICTURES REFRAMED.
Old Frames Re-Gilded,
Fine Imported Prints.
WISEMAN 112 Bellevue Avenue

IN THE DISTRICT COURT OF THE UNITED STATES FOR THE DISTRICT OF RHODE ISLAND.

In the matter of Wilson H. Harvey, Bankrupt. In Bankruptcy. No. 1125.

To the Creditors of Wilson H. Harvey, [illegible] in the County of Newport and district aforesaid, a bankrupt.

Notice is hereby given that the said Wilson H. Harvey has filed a petition in said District Court for a discharge and that said Court has fixed the 6th day of February, A. D. 1912, as the time for hearing on the prayer of said petition and petition said Court at Providence in said district on the 18th day of March, A. D. 1912, at 10 o'clock, A. M., at which time creditors of said bankrupt who have proved their debts and other persons in interest may appear at the said time and place and show cause if any they have why the prayer of the said petitioner should not be granted.

CHRISTIE W. BARROWS, Referee in Bankruptcy.

Carriers of the Daily News are forbidden to roll or toss papers and throw them upon premises; are not allowed to have other boys with them without permission and have no papers to sell.

THE WEATHER.

BOSTON, March 7.—Forecast for Boston and vicinity—Unsettled weather tonight and Friday; not much change in temperature; moderate to brisk, northerly to northwesterly winds.

WEATHER CONDITIONS.

The weather is cloudy and unsettled in practically all sections of the country. Rain is falling on the Middle Atlantic and southern New England coasts, and at scattered stations in the Gulf states, while snow flurries are reported in the Missouri and upper Mississippi valley. The northeastern high pressure area is central east of the Maritime provinces. The weak centre of relatively low barometer that was noted yesterday off the Carolina coast has moved northward, and the lowest barometer reading reported this morning is at Nantucket. The pressure is lower in southern districts, and in the Southwest a depression appears at Durango, Col. The northwestern high pressure area is central at Swift Current, Assiniboine. The temperature is somewhat higher in nearly all sections of the country. In New York at 8 a. m. the temperature was 34, Boston 32, Washington 30, Jacksonville 44, St. Louis 30, Chicago 24, St. Paul 22, Des Moines 24, Kansas City 28, Denver 20, San Francisco 46 and Portland, Oregon, 42.

J. W. Smith,
Forecast Official.

LOCAL CONDITIONS.

	8 h	12 h	2 h
Temperature	34	36	35
Wind	N E	N	N E
Weather	Rain	Cloudy	Cloudy

MINIATURE CALENDAR.

Thursday, March 7.
Sun rises 6 10, Sun sets 5 42.
Moon rises 10 49 p. m.
Day's length 11 hours 32 minutes.
Days increase 2 hours 22 minutes.
High water 10 25 a. m., 10 48 p. m.

Friday March 8.
Sun rises 6 09 Sun sets 5 43.
Moon rises — a. m.
Day's length 11 hours 34 minutes.
Days increase 2 hours 24 minutes.
High water 11 14 a. m. 11 40 p. m.

Saturday, March 9.
Sun rises 6 08, Sun sets 5 44.
Moon rises 12 01 a. m.
Day's length 11 hours 36 minutes.
Days increase 2 hours 25 minutes.
High water 12 10 a. m. — — p. m.

Moon's Phases.

Last quarter March 10th 3 53 p. m.
New moon March 25th 5 06 p. m.
First quarter March 26th 9 59 p. m.
Full moon April 1st 5 02 p. m.

NEW TODAY.

(Only first insertions listed here.)

	page
Bee Hive—25c [illegible]	1
L. & M. Paint	1
Newport Journal	1
To Let—Cottage	2
Quahaug Chowder	3
E. L. Smith—Fish	5
Rhode Island Coal Co.	6
Wanted—Room and Board	7
Wanted—Woman and Cook	7
Public Hearing—Osteopathy	4
Newport Bakery—Bread, etc.	4
Perry Coal Co.—"Whitestone"	8
Newport Yacht Club—Meeting	8
Application for Oyster Ground	5
Lappin—Fri. and Sat. Specials	8
A. C. Titus Co.—Baby Carriages	1
The Century Store—Dress Goods	7
Simeon Hazard—Cottage for Sale	3

TO INSURE INSERTION ON THE DAY DESIRED, CHANGES OF ADVERTISEMENTS SHOULD BE SENT IN THE NIGHT BEFORE. ADERTISERS ON YEARLY CONTRACTS ARE ALLOWED TO CHANGE MATTER ONCE A WEEK WITHOUT EXTRA CHARGE.

For Sale.
—ON—
Second Street.
Cottage of six rooms, together with lot containing 2,000 square feet.
Price $1,800.00
HERBERT L. DYER, Agent.
102 BELLEVUE AVENUE.
BRANCH OFFICE 64 BROADWAY.

HILLSIDE FARM.

To close the estate of the late M. Bull the above property on Miantonomi avenue is offered for sale. Dwelling, barn and other buildings including store-house and 36 acres of good farming land.

HENRY BULL, Jr.,
Sole Agent.
183 Thames St. Newport, R. I.

SLEIGHS
—AND—
PUNGS
Of all kinds for sale or to let. With or without horses.

Lawton's Stable,
TOURO STREET.

Studebaker Farm Wagons, etc.
M. J. MURPHY, Tel. 220

Spring! Spring!!
The time to make changes.
WE BUY FROM YOU,
SELL TO YOU,
OR EXCHANGE WITH YOU.
We have a large assortment of New and Second-hand Goods. Our prices cannot be equalled.
The I. X. L. COMPANY,
Tel. 1605 126 Broadway.

BLUE CRUSHED STONE.
Screened to size. Contractors for macadam roads and driveways. Path dressing a specialty, steam roller for rent.
Peckham Bros. & Co.
Tel. 1.559. P. O. Address Newport, R. I.

RENTALS IN JAMESTOWN, R. I.
A. O'D. Taylor has rented for the coming summer season the following furnished cottages:
Putnam North Cottage to Edward P. Parker of Cambridge, Mass.
Putnam Middle Cottage to Robert S. Chew of Washington, D. C.
Atkinson Cottage to Mrs. T. W. Pleadwell of Washington, D. C.
Horgan Front Cottage to Capt. Robert Bryant of Alexandria, Va.
Hopkins Cottage to H. W. Stokes of Philadelphia, Pa.
Champlin Cottage to Mrs. Woodman of Concord, N. H.
Gilman Cottage to Mrs. Ashton of Winnewood, Pa.
Davis Cottage to Grant Walker of Boston, Mass.
Hawthorn Cottage to Mrs. E. S. Bradley of Providence, R. I.
Yoling Cottage to Ed. S. Page of Philadelphia, Pa.

DIED.

HIBBERT—In this city, 6th inst., John Hibbert, aged 90 years.
Funeral services at Kay Chapel, Sunday, March 9, at 2 P. M. Relatives and friends are invited.
CHASE—In this city, 6th inst., at the residence of his parents, 23 Vernon avenue, David Arnold, son of David E. and Catherine Chase, aged 2 years, 10 months, 11 days.
SPOONER—In Middletown, 6th inst., Eliza A., wife of the late John Spooner.
Funeral service at her late residence, Gypson Lane, Saturday, March 9, at 2 P. M. Relatives and friends are invited.
BARTLETT—In Providence, 6th inst., Hannah J., widow of Isaac Bartlett, in her 76th year.
PARFITT—In Providence, 6th inst., Emma, wife of John Parfitt, in her 67th year.
POTTER—In Providence, 6th inst., Charles Walton Potter, in his 6th year.
CARPENTER—In Riverpoint, 6th inst., Abbie E., wife of William A. Carpenter, in her 47th year.
COPELAND—In Fall River, 5th inst., Sylvester W. Copeland, in his 63d year.
KENYON—In Fall River, 5th inst., Simeon Kenyon, in his 75th year.
MILLS—In Fall River, 5th inst., Jane Mills, in her 57th year.

Estate of John S. Langley, Undertaking
16 Franklin Street.
FRED'K E. LANGLEY, Mgr.
Telephones 879-1115.

SAMUEL W. MARSH,
Undertaker and Licensed Embalmer
101 Thames Street.
Nights calls answered from residence 28 Cranston Ave. Office Tel. 9223. Res. 1059.

DO YOU WANT A REAL ESTATE INVESTMENT IN WHICH YOU CAN DOUBLE YOUR MONEY IN A VERY SHORT TIME?
IF SO—See me personally. I have just what you are looking for. Very little cash money required. Balance on monthly payments.
C. H. WRIGHTINGTON,
30 Bellevue Avenue.

Our BREAD pleases others it will please you.
German Coffee Cakes
Every Saturday.
Newport Bakery,
Tel. 9973. 96 Thames street

Lynch Brothers,
MACHINISTS,
BRASS GOODS
Engine and Boiler Trimmings
Valves and Fittings.
AGENTS FOR
Palmer Marine Engines
Foos Stationary Engines.
Kinsley's Wharf. Telephone

HEADACHES
Are very often caused from EYE STRAIN, but all headaches do not come from the same source. Come to us and have your eyes examined by the most MODERN INSTRUMENTS KNOWN TO THE SCIENCE. Optical repairs of all kinds at short notice.
Hours 9 A. M. to 8 P. M.
F. W. PUTMAN, O. D.
118 Spring St. Phone 185

SEEDS.
My new and reliable flower and vegetable Seeds have arrived from the celebrated seed house of J. M. Thorburn & Co., and we are all ready to supply your wants.
Call and get a catalogue. Owing to the continued dry season some seeds are very scarce this year, and you will do well to place your orders early for Peas, Beets, Carrots and Potatoes, as when our present stock is sold out we cannot replace it at any cost.
H. L. DeBLOIS,
Tel. 358. 80 BROADWAY.

Sterling Silver
LORGNETTES,
$6 to $15.
Reading Glasses,
50c to $5.00.
Artificial Eyes Inserted.
W. J. CARR.
OPTOMETRIST,
169 THAMES STREET.

MORGAN BROTHERS
Contractors and Builders,
All Kinds of Mason Work. Brick-laying, Plastering, etc. Best Jobs and lowest prices.
6 DEAN AVENUE.
Telephone 1480.

THE NEWPORT JOURNAL
is especially adapted for mailing.

SNOW AND THEN RAIN.

Slippery Walking During the Evening and Plenty of Slush on the Streets Later.

A careful search among weather predictions shows that the snowstorm which struck Newport Wednesday very nearly escaped the weather man's eye. It was not until the last forecast was given Wednesday noon that snow was mentioned, and then it had been snowing some for quite a while in Newport.

Snow was the predominating feature of the landscape Wednesday afternoon and night. It was not cold, for the earth beneath was so cold that the snow froze to the ground and made the walking in places somewhat slippery. As the night wore along it promised rain and more to turn to rain, and it finally did, the firemen, when they responded to the alarm about 2 o'clock this morning, finding a light rain instead of the light snow which had prevailed.

It continued to rain about all the morning but at times it was so light that one could not well tell whether it was rain or only the melting water of flakes which caused the moisture. The snow melted fast where there was much traffic and along Thames street the sloshings were great, especially when automobiles moved fast. It was as though about three inches of snow fell and the rain gauge at the Water Works pumping station showed at 6 o'clock this morning .25 of an inch of melted snow and rain.

Owing to the wet walking Superintendent Hall had the no-school signal for the smaller schools rung at 8:15. This now includes kindergartens and grades I-III and this was the first time this signal has been sounded since last November.

The snow was not heavy enough to give the boys any sledding, but a few sleighing hills were out. Sleighing was out of the question, as there was no life to the snow.

The highway department had men clearing crossings and gutters, but the work was easy.

THE SOCIETY FOR PSYCHICAL RESEARCH.

Gladstone once said: "Psychical research is the most important work which is being done in the world—by far the most important." The objects of the American Society for Psychical Research may be summarized as follows: First, the investigation of alleged telepathy, visions and apparitions, clairvoyant, including dowsing, or the finding and water and minerals by super-normal means; premonitory coincidental dreams, all kinds of telekinetic phenomena, and in fact anything of a super-normal character occurring in this field; second, the collection of material bearing on the nature of these subjects; third, to encourage the formation of local societies in any part of the country which may report to the American Society. Membership in the American Society for Psychical Research does not imply the acceptance of any particular explanation of the alleged facts collected, nor even of the facts themselves, it stands only for the need of investigation of the phenomena alleged.

LOCAL BRIEFS.

—Mr. Robert A. Smith is attending the automobile show in Boston.

—Rev. Nathaniel J. Sproul is spending a week or 10 days with his brother, Rev. Joseph in Montreal, Canada.

—Mr. W. Gardiner Stockwell has been called to Pittsfield, Mass., on account of the death of his uncle.

—Nothing except looking out for fires and pinching alarms was the report at the police station this morning.

—It is expected that more than 100 fans will go to Fall River to see Sullivan by Bay Wood of the Border City and "Knockout Brown" of New York.

—The flooding caused by the rain on Friday will materially aid in bringing the frost out of the ground. There is plenty of work for all thawing process.

—A. Orlo Taylor announces the rental of Charles M. Bull's furnished cottage "Idle Hour" on Dudley avenue, to Commander C. H. Hayes, U. S. N., for the summer season.

—The Algonkin Club is planning for a supper in honor of its basket ball team, winners in the City League series. It is hoped to have Senator McCann, donor of the cup, as the guest of the evening.

—A surveying party has been busy of late about Coddington cove and Coddington point and it looks like preliminary work for the proposed coal yard. No information, however, is given by the workers.

—Patrick Brennan, a water tender on Steamer Priscilla, met with an accident this morning on board. A bolt weighing about four pounds struck on top of his head. A doctor rendered the necessary medical aid.

—The Young Men's Christian Association boys' department has offered a prize for the best group of ideas on how to keep the boys busy while in Newport; also a prize for the best one in the city, 16 by 9.

—Plans are under way for another boys' meet at the Army and Navy Y. M. C. A. Association, the latter part of this month. It is the time to include the New Association, besides the three which took part last Saturday.

—"Torpedo Flotilla. Atlantic" is the name the torpedo boat destroyers of the Atlantic torpedo fleet are to be when they become permanently attached to the Atlantic fleet. The destroyers will be detached from the torpedo flotilla and will constitute "the Submarine Flotilla."

—The Puritan had nine and a half of freight for Newport this morning. It took an hour and 55 minutes to discharge before going to Boston. The Puritan has been making fast trips from New York. Wednesday night a heavy wind slopped her speed.

—The roller skating rink Wednesday night, the crowd it is believed was record for attendance. Manager Lee has shifted William Dorgan in charge of the skate department, company's other rink in Providence, and Mr. McAloon, an experienced skating and construction man, has taken charge of the Newport rink.

—At a meeting of the Young Men's Association Sunday afternoon, in a combination of "Social Ancke" only the [illegible] by boys, a [illegible] Fall River. This will be an open group on the [illegible] another boys. The [illegible] the petition presented [illegible] Association Wednesday [illegible] who named [illegible] Herald a News [illegible] today that this was "no [illegible] Why, we have [illegible] more names in opposition to the bill, and these are presented to-day in Friday, with another to be presented Monday."

FOREIGN MINISTER ENTERS PROTEST.

Opposes Presence of Chinese Troops Near Tien Tsin.

Disorder and Temerity of the Robbers Increasing in the North.

PEKIN, March 7.—At a meeting the foreign minister today decided to send a protest to President-Elect Yuan Shi Kai against the presence of Chinese troops within the seven-mile limit of the Tien Tsin concessions.

Looting is generally prevalent in the province of Chan Tung and in the city of Tsinan. It is also spreading throughout northern China where, owing to punishment not being meted out to the mutineers, disorder is increasing and the temerity of the robbers is growing. The looting contagion is typical of recent movements in China.

Up to the present, however, no anti-foreign feeling has been displayed, the soldiers evidently dreading foreign reprisals. Should attacks on foreigners be made and be allowed to go unpunished in a few instances, a wave of anti-foreign feeling might be created which the powers at present are not prepared to combat. There is no force in China now able to punish the mutinous soldiers, whom the Chinese government forgives, cajoling the army into a semblance of discipline which deceives nobody.

In case of emergency, Japanese assistance is the hope of the foreigners but the Japanese are hampered by unjust criticism and misunderstandings and are not making any provision for such an eventuality.

In the city of Pekin there are now about 3,000 foreign soldiers and at Tien Tsin another 2,700, whereas there are 100,000 well armed Chinese troops in northern China who might attack isolated foreigners and endanger the ports.

At the foreign legations it is believed that a powerful demonstration might perhaps precipitate anti-foreignism, but the unostentatious bringing in of a few thousand of foreign troops to Tien Tsin, Wei Hai Wei and Tsing Tau might pass unnoticed, while it would be easy for Japan to place 20,000 troops in the Liaotung peninsula and keep warships ready for their rapid transportation to China Wang Tao.

CINCINNATI DUE FRIDAY.

United States Troops from Shanghai Expected at Taku Saturday.

TIEN TSIN, China, March 7.—United States protected cruiser Cincinnati is expected to arrive at Taku, at the mouth of the Pei Ho, 30 miles from Tien Tsin, from Shanghai tomorrow, and the detachment of 200 United States marines, which left Shanghai Tuesday, on board transport Abereonda, is expected to reach here Saturday.

The police authorities and the mayor of Tien Tsin have given notice by proclamation to those persons who participated in the recent looting that they will be granted five days' grace, during which those who return their loot to its owners will not be asked any questions nor punished in any way.

A French cruiser landed a detachment of marines this morning at Taku.

MAJOR BELL CHANGES PLANS.

Only One Battalion of Infantry to be Sent to North China.

MANILA, March 7.—Major General J. Franklin Bell, commanding the Philippines division, has now slightly modified the plans of the expedition of additional troops to North China. Only the third battalion of the Fifteenth infantry, at normal strength, under the command of Lieutenant Colonel Edwin A. Rood, will now be sent. This will go on board one vessel, United States transport Warren, on which it will embark Saturday afternoon, sailing for Tien Tsin at night, with orders to report to United States Minister Calhoun. Additional men to increase the strength of both battalions will follow if it is considered necessary.

RELIEF URGENTLY NEEDED.

Thousands Destitute in the Looted City of Pao Ting Fu.

BOSTON March 7.—Thousands are destitute and in need of urgent relief in the looted city of Pao Ting Fu, according to a cablegram received from Pekin today by the American Board of Commissioners for Foreign Missions. The cablegram, which was sent by Frances D. Wilder, treasurer of the North China mission, was based on information furnished by James H. McCann, the board's agent at Pao Ting Fu.

The message follows: "City destroyed. Thousands destitute. Relief urgently needed. Mission buildings safe."

SENATOR PERCY TO REPLY.

To Answer Mississippi Legislators' Demand for His Resignation.

WASHINGTON, March 7.—Senator Percy of Mississippi will make a statement to the Senate tomorrow in response to the Mississippi legislators' demand for his resignation.

RESPONDS TO APPEALS.

Arosemena Resumes Office of President of Panama Republic.

PANAMA, March 7.—Pablo Arosemena this morning resumed the office of president of the Panama republic, in response to the appeals of friends who considered that he would not be chosen at the approaching presidential election.

FOUR NAMES ON THE BALLOT.

Congressional District Preferential Presidential Primary Being Held.

KANSAS CITY, Mo., March 7.—The first [illegible] preferential Presidential primary of the 1912 campaign [illegible] in the Fifth Missouri district [illegible] comprises Jackson county and Clay county. Republicans [illegible] will express their preference [illegible] candidates for the Presidential candidacy. [illegible] will be instructed for the national convention. The names of Champ Clark, Roosevelt, Taft are on the ballot, with a blank line for the name of any other candidate preferred. The Republican city primary also is being held.

REHEARSING THE CIRCUS.

City Y. M. C. A. Gymnasts Give Exhibition at the Army & Navy—New Records at the Latter.

The gymnastic team of the city Young Men's Christian Association, which is practicing for a circus to be held early in April, had a rehearsal of the program Wednesday evening at the Army and Navy Association, which was open to enlisted men only. There was only a small attendance, owing to restricted liberty parties.

Number one was the "Jumping Jacks," executed by Goldsmith, Nolan, Flagg, Kazadian, Slocum and Cunningham, the performers being dressed in a rustic costume. The Juniors gave an exhibition of fancy tumbling under the leadership of Hoar, the high school class showed a number of pyramids, and Mr. Karl B. Squires did some fine fancy club swinging. The next event was a boxing bout between the Intesgla brothers, which ended in a draw. Ajootian, Cunningham, Allen and Chase gave an exhibition of high class gymnastic work. The last number was called a "Buffalo Bill" dance, in which the participants were dressed in cowboy fashion.

In the assembling of records at the Army and Navy by Physical Director J. R. Conahay a few more were added this week. The record for quarter-mile is now held by Chief Gunner's Mate Nye of the Torpedo Station at 62 2-5 seconds, the former being 64 seconds, held by Ruggles of Fort Adams. Nye also set up a record by doing the 75-yard in 9 1-5 seconds, McLeod, a mess cook, holds the mile record, his time being 4 minutes 50 3-5 seconds. It was formerly held by Ott of the North Carolina, at 5 minutes, 1-5 second.

CATCHING A FEW FISH.

All the Boats Being in Some Cod—Fykers Meeting a Little Success.

The fishermen were in Wednesday with some cod. The Alice Ray 650 pounds, the Clara T. 300, the Thomas B. Congdon 400, the Priscilla 3.0, the Maude Gertrude 50, the Angelina 300, the T. W. Lawton 500 and the Alaska and Keepsake also had some. They were all cod, the haddock having taken a temporary vacation. The shoggers seem to have found a little fish left in the bay, for Jim Perrin had four barrels of flukes on one trip in and on another two of flukes and one of sand dabs. The Rover also had a barrel.

This morning Jim Perrin in the Mashnoket broke his gaff and was unable to haul his trawl. He did not wish to lose what he had, so he dragged it to the derrick at Long wharf and hoisted it up there. He had two barrels for shipment and some for local trade; also, a great collection of seaweed which he took up the bay to dispose of it.

The fykers have begun work. E. F. Grinnel has caught some in his fykes in Mackerel cove and W. H. Spooner some in Coddington cove. A number of others have set their fykes and are hoping for results.

REACH'S 1912 BASE BALL GUIDE.

The arrival of Reach's Base Ball Guide for 1912 is another of the signs that spring is coming. It also helps make the winter seem shorter, with its great mass of information about base ball and the doings of 1911 in all the leagues. In the 340 pages there is a wealth of information on base ball which will keep a fan busy for some time. The usual records of the big and smaller leagues, the averages, stories of the world's championship and miscellaneous history of the past year, together with many pictures, go to make a volume worth studying and preserving for future reference. This is the thirtieth consecutive year of issue and the eleventh that Reach's has been the official handbook of the American League.

THE FLEET ON THE SOUTHERN DRILL GROUNDS.

The Atlantic fleet is still busy on the Southern grounds off Guantanamo. The torpedo drills have given way to mining work and there is constant routine duty. Various inspections have been held on shipboard and landing parties have been sent ashore in heavy marching order for inspection. Many changes have taken place in the fleet, short-time men having been sent north for discharge and in turn the transports have brought other men to take their places. The crews are anxiously looking forward to the time when they will start north, which will be as soon as spring weather is fairly settled in this latitude, as was reported would be the case weeks ago in The News.

MAJORITY FOR ROOSEVELT.

Indicated in Returns from 53 to 70 Oklahoma Counties.

OKLAHOMA CITY, Okla., March 7.—Returns received up to 2 o'clock this morning from 53 of the 70 Oklahoma counties, in which Republican country conventions were held, show 281 delegates to the state convention from 53 counties to vote for a Roosevelt delegation to the national convention. In 13 counties 63 delegates were instructed for President Taft, and in seven counties the conventions were split and contesting delegates will go from these counties to the state convention at Guthrie, March 14. Six counties will hold their conventions later in the week.

George Priestly of Bartlesville, Oklahoma, has 52 delegates instructed to vote for him as national committeeman, while State Chairman Harris, candidate for national committeeman on a Taft platform, has 45 delegates instructed for him.

EXCUSED FROM JURY SERVICE.

Roosevelt Questioned in Regard to Perkins's Visit to Sagamore Hill.

MINEOLA, N. Y., March 7.—"I don't see why anybody should be concerned over such unimportant things", said Colonel Roosevelt when he reached Mineola for jury service today and was asked to say something about the visit of George W. Perkins at Sagamore Hill last night.

"Why," continued the colonel with a broad grin, "I'd see Mr. Rockefeller, Mr. Morgan, Mr. Perkins and Jim Hill all together if they wanted to see me. I'd see Gompers, Mitchell, Burns, the detective, and McManigal, if he was pardoned and out of jail. I'll see anybody I want to at any time. If they don't want it known that they have been to see me I won't tell. If they do want it known I will tell."

With that the colonel rode into the court house. This is the third day as a juror, although he has not actually sat in any case. When court opened today a case begun yesterday was resumed and the clerk announced that the jurors not engaged in the case on trial were excused for the day. Colonel Roosevelt left the court house at once and climbed into his automobile for the return trip to Oyster Bay. Colonel Roosevelt said that he expected half a dozen visitors this evening, but declined to say who they were to be.

OROZCO TAKES OATH,

General Attitude of Populace at Chihuahua Somewhat Apathetic.

CHIHUAHUA, Mexico, March 7.—It was with due ceremony and much enthusiasm that the oath of loyalty yesterday was administered to General Pascual Orozco, by the rebel chiefs who led the troops from Juarez. Orozco, accompanied by his staff, appeared at the rebel camp at the foot of the freight yards, where they had spent the night, and formally presented himself before General Salazar, commander of the northern column. Salazar and General Emilio Campa sat at a table on which were spread the documents prepared for Orozco's signature. The 1,500 men they commanded, were drawn up in rank. Over the table there floated two flags, one the national emblem and the other the red banner, the rebels having adopted it because it was the standard carried by the liberals during the war of the reform.

The raw men from the north attempted to carry out the military command of Captain David De La Fuente, whose training was received at the military academy at Chapultepec, and in the regular army, and did succeed in executing "present arms" when Orozco walked down to the table.

De La Fuente cited the terms of the oath and Orozco, without hesitation, answered in the affirmative and affixed his signature to the document. Viva for Orozco, Vasquez Gomez and even Zapata were shouted by the men and by the crowds in the background while operators of moving pictures machines and ordinary cameras recorded the action. The march through the city to the barracks called from the thousands along the sides vivas for Orozco, but the general attitude of the population was somewhat apathetic. The people appeared curious rather than enthusiastic. Local business men of prominence, including many known as the "Terrazas crowd," have voluntarily contributed some thousands of pesos toward the revolutionary fund.

CLAUSE NOT TO BE CHANGED.

Final Action on the Treaties Fixed for Late This Afternoon.

WASHINGTON, March 7.—With final action on the arbitration treaties with Great Britian and France definitely fixed for late this afternoon, both the advocates and opponents of the treaties in their unamended form figured a very close vote on the crucial provision contained in clause 3 of article 3. Opponents of the treaty claim that this clause not only delegates the Senate's treaty-making power to the proposed joint high commission of inquiry, but binds the Senate to accept the commission's determinations.

The foreign relations committee, which at first favored striking out this clause from the treaty, has shifted its view to that of preference to have the treaties left intact and the objectionable clause virtually nullified by the Lodge ratification resolution, interpreting it so as to preserve all the full constitutional treaty powers of the Senate.

The explanation of this change of sentiment is a desire to avoid anything that might jeopardize the success of the treaties, for Senator Lodge and others contend that any change in the text would necessitate such a delay through renewed negotiations as to imperil all hope of arbitration between the three powers.

The time for the vote on the treaties was fixed for 4:30 p. m. The Senate advanced its meeting hour today to noon, when Senator Root of New York, who drafted numerous arbitration treaties while he was Secretary of State, Senator Hoke Smith of Georgia, Senator Hitchcock of Nebraska and others arranged to make speeches.

New Spring 1912 Models in
C-B A la Spirite Corsets

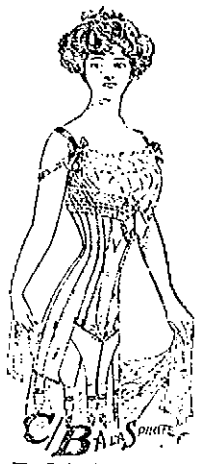

FOR THE WOMEN OF FASHION.

Get your new corsets now, before your new gown is started. It's not a bit too early and our stock of new C-B models is complete.

In order to be well corseted it is first necessary to select the correct corset. Upon the proper selection everything depends. Many carefully selected models in the celebrated C-B Corsets make it possible for us to fill almost every individual need.

During the coming week we will display our complete stock of new spring numbers in prices suited to the popular demand.

Visit our corset department this week and become acquainted with the new models.

Prices range from
$1.00 to $3.00.

DOWNING'S, 191 Thames Street.

SPECIALS.
MONDAY and TUESDAY.

Navel Oranges, per dozen	20c
Lemons, per dozen	20c
Creamery Butter, per lb.	30c

WEDNESDAY and THURSDAY.

Tomatoes, in glass, quart size	20c
Chickens to roast	22c
TOP Boston Rolls	14c

Look in Friday's Paper for Saturday Specials. Come to market.

H. F. ROONEY, 251 Thames St.

Another Lot of Those
ALL LEATHER
Suit Cases
—AT—
$3.00.
GRATRIX,
96 BROADWAY.

Sinclaire Glass

is the kind you expect to get from the exclusive dealers in fine glass.

Our assortment offers you a range of choice among many useful pieces between one and ten dollars.

BLAINE
246 Thames Street

SUBSCRIBERS TO THE DAILY NEWS WHO DO NOT RECEIVE THEIR PAPERS REGULARLY AND IN GOOD CONDITION SHOULD MAKE COMPLAINT TO THE OFFICE.

THE LARGEST BEDDING DEPARTMENT IN THE CITY.

Walsh Bros.

ESTABLISHED 1875.

EDWARD L. SMITH,
469-471 THAMES STREET,
DEALER IN
GOOD FISH AND FRUIT.

Telephone 762-763.

Special Sale Friday, SPANISH MACKEREL

20c per lb. Delivered any part of the city.

AMUSEMENTS, LECTURES, ETC.

LECTURE
—BY—
James H. Hyslop, LL. D.
(American Society for Psychical Research.)
SCIENCE AND A FUTURE LIFE.
Unity Club admitted on membership cards. Non-members 50c each. Tickets on sale at Plummer's and Woman's Exchange. Early application for tickets desirable.
Masonic Hall.
Tuesday, March 12, at 8 P. M.

The Current Topics Club Announces a
LECTURE
By Prof. Edward Howard Griggs,
"Art for Life's Sake,"
Friday, March 8, 4:30 P. M.
Y. M. C. A. HALL
Tickets 50c. for sale at Barney's and the Woman's Exchange.

QUAHAUG CHOWDER
AT FIRST BAPTIST CHURCH VESTRY
FRIDAY, MARCH 8,
25c a quart.

Basket Ball
TABS vs. ST. JOSEPH'S
THURSDAY, MARCH 7
AT TABS' HALL.
Game 8 P. M. Admission 15c.

ROLLER RINK 3 Sessions Daily.
Perry Mill Now Open,
Admission 5c Skates 20c.

Fishermen's Woolen Mittens,
Socks and Gloves.
Red Grain Leather Boots,
Rubber Boots and
Oil Clothing.

J. T. O'CONNELL,
89 Long Wharf.

STATE OF RHODE ISLAND SHELL FISHERIES

Benjamin B. Martin of Warren makes application for 100 acres of oyster ground southerly of Dyers Island and southerly of and adjoining lot 278 and northerly of lot 250 on Map of Leased Oyster Ground for 1912.

Edmund Fortin of East Greenwich makes application for 15 acres of oyster ground westerly of Hope Island and northerly of lot No. 169 on 1912 Map of Leased Oyster Ground.

Friday, March 15, 1912, at 10 o'clock A. M., at the office of the Commissioners of Shell Fisheries, State House, Providence, is hereby appointed the time and place for the consideration of the same.

PHILIP H. WILBOUR,
JOHN H. NORTHUP,
EDWARD ATCHISON,
SAMUEL F. BOWDEN,
JOHN G. WILCOX,
Commissioners of Shell Fisheries.

Peck & Snyder's
ICE SKATES.
American Club--
Hockey and
Rink Skates.
Hockey and
Shinny Sticks.
A. C. LANDERS & SON,
167 THAMES STREET.

FRED W. LAWTON,
(Successor to Burlingame & Carry).
Tel. 193. 259 Thames St.
First Arrival of California Asparagus.
Dandelions,
Rhubarb, String Beans,
Gr. Peppers, Tomatoes,
C. Flowers, Brussel Sprouts,
Lettuce, Celery,
Fancy Strawberries.

M. BIESEL.
Embroideries, Stamped Goods,
And all Materials; Yarns, Wool, Hand-Made Knit and Crochet Goods, Toys, Dolls, Notions, Stamping, Plaiting and Pinking, Beads.
160 BELLEVUE AVENUE.

New Wall Paper
Our new line is now complete in all styles and grades. Chambrays, papers with cretonnes to match. Crown papers and cut out borders.
Special attention is called to our inexpensive chamber papers in florals and stripes.
JOSEPH GRAHAM,
68-70 Spring Street, Mayer Building
Largest Wall Paper House in Town.

The King-McLeod Co.

Variety Gives Zest to This
Advance Showing of New
Tailored Suits.

One cannot suppose for an instant that a business house with its reputation at stake will offer advance spring styles in women's apparel that they would have to deny later in the season. Neither would it be good judgment to limit the variety or confine it to a scant showing of a few from the many authoritative models which, up to now, are much more largely in evidence than at any spring season of the past. To indicate the trend of the values we quote

THREE MEDIUM PRICED
OPENING SPECIALS.

Suits, Fine quality French serge, satin lined, in newest colors, worth $18.75, Special $14.98

Suits, French serges and whipcords, best quality, selection of colors. Special $20.00

Suits, Handsomely trimmed, cutaway styles, desirable colors, whipcords and serges - - - - - - - Special $25.00

Boston Store.

GENERAL RUSH FOR COAL.

Consumers Stocking up to Carry Them Over Possible Strike.

NEW YORK, March 7.—Fear of a strike of the 180,000 anthracite coal miners April 1 has caused a general rush by consumers for coal to carry them over a strike period. This sudden demand became widespread today, when it was reported that the railroads instead of having a large amount of coal in storage in preparation for a possible strike, were really running short and were making every effort to increase their depleted reserve. The hard winter, it was reported, has made it difficult for the railroads to store coal because of the increased demand. In consequence many dealers have increased the price from $1 to $1.25 a ton, while wholesalers are charging more. The operators state that the coal at the mines is now selling at the regular March price.

A flat refusal of the miners' demands for a 20 per cent increase in wages, a shorter working day and other conditions at the mines, which is to be made by the operators at a joint conference with the miners' committee next Tuesday, is expected to be followed by certain modified demands on the part of the miners which will lead to a general compromise and prevent a strike March 31, when the present working agreement expires. Some operators, it is now reported, are willing to grant a five per cent increase in wages. Beyond stating that they would absolutely refuse the present demands, the operators would not say a word on the situation.

GOVERNOR OF BERMUDA.

Lieutenant General Kitchener Dies Following an Operation.

HAMILTON, Bermuda, March 7.—Lieutenant General Sir Frederick Walter Kitchener, governor and commander-in-chief of Bermuda, died last night after an operation for appendicitis, which was performed February 28, at the military hospital at Prospect hill.

Sir Frederick Walter Kitchener, who was born in 1850, was a brother of the famous field marshal, Viscount Kitchener of Khartum, who is now British agent and consul general in Egypt. Sir Frederick was appointed governor and commander-in-chief of Bermuda October 31, 1908. He joined the British army in 1870 as a lieutenant and had a distinguished military career, serving in the Afghan war of 1878-80, with the Dongola expedition in 1896, with the Sudan expedition in 1898, and in the South African war from 1899 to 1902. He afterwards held a high command in the Indian army.

DIES AT THE AGE OF 81.

Dr. Alverd Winchell, a Prominent New Haven Physician, Expires.

NEW HAVEN, Conn., March 7.—Dr. Alverd E. Winchell, who was the oldest member of the Connecticut Medical Society and a prominent physician here, is dead at his home of pneumonia at the age of 81 years. He was one of the projectors and builders of the Hyperion theatre in this city, and for many years a part owner. He was three times married. A widow and one daughter survive.

WOONSOCKET MAN HURT.

Five Pullmans Derailed Outside Collinwood Yards, Cleveland.

CLEVELAND, March 7.—Five Pullmans of the Lake Shore & Michigan Southern train No. 25, the Twentieth Century Limited, were derailed just outside the Collinwood yards here early today. They smashed into a shanty occupied by George Mauer, a switchman, almost instantly killing him. A few passengers suffered trivial injuries. C. L. Hall of Woonsocket, R. I., was taken to a hospital, where an arm was amputated. None of the train crew were hurt.

It is supposed a broken wheel caused the derailment. The train, westbound, and due in Cleveland at 2:35, was 30 minutes late and running fast. The engine, tender and a baggage car did not leave the tracks.

LOCAL BRIEFS.

—Mrs. R. Hummick has been called to Romulus, N. Y., by the serious illness of her sister.

—Dr. D. P. A. Jacoby has bought the property at the corner of Touro and Mount Vernon streets from Dr. Henry Herold.

—Carl F. Michelfelder has assigned his five-year lease of the Bijou Theatre to the Lowry Theatre Circle. The rent is $150 a month.

—Professor Edward Howard Griggs, who is to lecture before the Current Topics Club, will be guest of Rev. and Mrs. G. A. Hulbert during his stay in Newport.

—The Brown University endowment funds is increased $[illegible] by the announcements made today. The largest of the contributions is $10,000, given by J. B. F. Hexamer. The total today is $762,175.

—Mr. and Mrs. A. A. Le Brun, Miss Helen Le Brun and Master Gerald Le Brun, who have been visiting Mr. and Mrs. P. E. Fitzgerald on Prospect Hill street, left today for their home in Canada.

—Mr. William K. Vanderbilt, Jr., was Wednesday elected vice president of the New York Central & Hudson River and of the Lake Shore & Michigan Central railroad companies. According to a Wall Street rumor Mr. Vanderbilt is destined to be president of the system.

—Mr. and Mrs. John R. Drexel, Messrs. Lispenard Stewart, J. P. D. Lanier, James Hale Nelson, Charles A. Munn and Henry Pratt McKean and Mr. and Mrs. William S. Patten are passengers on steamship Victoria Luise, sailing New York today for the West Indies and Panama.

—The party of Mr. John C. Haldeck, appointed by newspapers having the president and officers of Pennsylvania, Mr. Haldeck, who is president of the Hydraulic Coal Company, is of a Newport family and was for some years in the coal office of the late Joseph Bradley, long business where the Newport Coal Company is at present.

—In the second game of the new series between the Father Mathews and the St. Joseph's the former will have a change in their line-up, W. Martin coming back into the game and playing in the forward line with McGrath, while J. Martin will play centre. D. Kenny going to the back field. This will be a benefit game for the players. If St. Joseph's wins it will be the last, but if the Tans win one more game will be played.

—The subject announced for Professor Griggs's lecture, "Art for Life's Sake," may sound somewhat abstract, yet if one is interested in the development of the self-expression of the personality of the individual, one can perhaps find a more concrete idea. Professor Griggs's use of a wealth of illustration helps in making definite impressions which are not easily forgotten. Whatever his subject, one rarely fails to receive fresh inspiration and renewed courage for attacking the problems of life.

MAY RESORT TO REED RULE.

Democratic Leaders Would Prevent Debate on Postoffice Bill.

New Mexico's Rights in Presidential Contest—Senator Nelson Silent in Two Languages.

[Washington correspondence of The News.]

WASHINGTON, March 6.—There is talk about putting the postoffice appropriation bill through the House with a special rule or at least having a special rule which will prevent amendments being offered to certain new legislation which has been incorporated in the bill by the committee and will make such legislation immune from the deadly point of order. The "special rule" method was a creation of Tom Reed and used in the Fifty-first Congress more than 20 years ago. Although denounced by the Democrats in every Congress in which they have been in the minority, it has been incorporated into the rules whenever the Democrats controlled.

"It will make 'em holler," was the comment of a man who knows the game, "but what of it?" He referred particularly to the insurgents who aided the Democrats to unhorse Uncle Joe Cannon in the former Congress for adopting and using such "gag rules."

The Democratic leaders do not want to have any votes upon a more liberal parcels post provision than has been provided. They do not want to have to vote upon a proposition to make the government enforce a monopoly for carrying all second class mail and all packages. More particularly they do not want to have a vote forced upon the Hitchcock proposition to have the government take over the telegraph and telephone lines of the country. And so it may be quite possible that one of the old Czar Cannon rules will be brought in and put through to do just what Cannon and Reed did in days gone by.

New Mexico has a strange condition as regards her rights in the present Presidential contest. The apportionment act provided that both Arizona and New Mexico should have one representative each, which gives each state three votes in the electoral college. But under the enabling act New Mexico was granted two representatives, has elected two and has had them sworn in as members of the House.

The call for national conventions based on the apportionment gives each of the new states six delegates, but it is understood that New Mexico will elect eight based upon her present representation. Should New Mexico elect four Presidential electors in the election next November and the election be as close as it was in 1876, when one vote decided the Presidency, a serious complication might arise. Nothing has been done to correct the present anomalous position.

It is an old slang term that a man "is keeping quiet in seven different languages." Senator Nelson of Minnesota is known to be rather lukewarm in regard to President Taft because of the President's reciprocity measure. Nor does he like Roosevelt and his latter policies.

A newspaper man sought to get an expression from Nelson, who is a Norwegian by birth, after the Roosevelt declaration. He refused to say a word. "You are keeping quiet in seven different languages," remarked the newspaper man. Nelson cocked his eye and winked. "Only two," he said. "English and Norwegian."

It will probably be never fully understood, but it is a fact that every man who delivers eulogies over former colleagues drops into poetry and culls some quotation reeking with tears and sadness. The Congressional eulogy without poetry would be a rarity.

Secretary MacVeagh of the Treasury Department says that he recently received a letter from an applicant for a position in the secret service who mentioned his qualifications in the following words:

"I am now employed in the leading barber shop here and am equally at home in a parlor discussing dress, in a lodge room discussing base ball and on the water front discussing politics."

"I think I'll tell him he'd better run for Congress," was the secretary's comment.

Former Senator William E. Chandler of New Hampshire appears to be taking an interest in politics. A few months ago he asked a friend while discussing the political condition, "Shall we let things go to smash?" Evidently he has determined the question in the negative.

Those who remember the earlier radical tendencies of the New Hampshire man think it is the source of wondering whether he would be a progressive if he were now a member of that body. Certainly not. He has been too long a prominent member of the G. O. P. his activity dating back before the Civil war.

Arthur W. Dunn.

Architect Johnston,
69 MILL STREET
Prepares plans and estimates for buildings and alterations of all kinds.

LUMBER, all kinds—Flooring, Sheathing, Building Paper, Doors, Storm Sash, Blinds, Sash, Sills, Window Frames, Mouldings, Shingles, Lath, Lime, Cement, Plaster, Sand, Brick, Hardwood, Mantels, Screens, Hardware, Nails, Locks, Hinges, etc. Ready-Mixed Paints, Shellac, Oil, Lead Colors, Glass, Varnish, Wax, Gasoline, etc.

SHINGLES, Extra, $4.05 a 1,000. Clears, $3.60 a 1,000.

KINDLINGS DRY—
4 Barrels delivered $3.00.
69 MILL STREET.

Alfred Peat's "Prize" Wall Papers
Are more artistic, more serviceable, yet cost no more than others that do not compare with them in design, coloring or fine samples brought to your home and selections made in the rooms for which the paper is intended, the only way to insure satisfactory results.
ALFRED H. CORNELL,
Paper Hanger and Decorator,
40 South Baptist Street.
Phone 1805.

DISCOVERIES IN POMPEII.

Copper Boiler Containing Water and Many Archaeological Treasures of Historic Value.

Highly interesting discoveries have been made in connection with the excavations in the ruins of Pompeii. A street leading to the Forum, which was closed at both ends by stone pillars for the purpose of excluding carriages, now proves to have been one of the chief thoroughfares of the city. It is lined with shops, the walls of which show inscriptions and marble tablets which are well preserved.

A great quantity of archaeological treasures of great historic value has been found, and the investigators have gathered up a quantity of petrified fruit and meat. In one shop a large terra cotta kitchen range was discovered, on the top of which rested an oval copper boiler in perfect condition, containing water which, the scientists say, has been there since the time of the eruption, nearly 2,000 years ago.

Opportunity comes and goes unannounced, but trouble carries a brass band and a calliope.—[Philadelphia Record.

OCEAN STEAMSHIPS.

TICKETS AND TOURS.
Europe, Bermuda, West Indies or a special trip around the world. I can furnish you with tickets, travelers' checks, etc., for any trip anywhere.
J. I. GREENE,
320 Thames St. General Steamship Agt.

HOTELS AND RESTAURANTS.

PERRY HOUSE.
American and European Plan.
Restaurant strictly first class. Open after the theatre.
DWYER & PURCELL, Props.

UNITED STATES HOTEL.
(Est. Richard J. Sharkey).
206 THAMES STREET.
American Plan. Comfortable Rooms.
With or without Meals.
RATHSKELLER,
Imp. German Beers on Draft.

W. S. SAWYER,
Selling Agent for the National
Cash Register Company,
Will be in town for a few days, and will make appointments to demonstrate the latest mechanical auditing devices, at Room 5, Aquidneck Bank Building.

Violets are now in season,
Can be had at all times of
OSCAR SCHULTZ,
18 Broadway. Tel. 810.

Newport Transfer Express Co.
Baggage and Freight.
Main Office, 320 Thames St
The only Express Company checking baggage from residence to destination. Consignments of freight solicited. Information in regard to baggage or freight cheerfully given.
Tel. 371 Call Us Up
739 FRANK J. HUGHES,
1061 General Manager
Branch offices: Stable, Marsh Street. Fall River Line Wharf. (Fall River Line Ticket Office.)

HALLET & DAVIS PIANOS,
One of the oldest and largest piano manufacturers in the world.
Many H. & D. pianos in use today in Newport over 50 years old.
The Hallet & Davis piano has received the highest award at many expositions all over the world.
You can have a Hallet & Davis piano delivered to you in original box 30 days free trial. If you should care to purchase, will arrange so you may have four years to pay for it.
Why not get full particulars regarding the W. J. Fitton Piano by all means a postal to
W. J. FITTON,
Box 342, Newport, R. I.
H. & D. pianos not sold in music stores in Newport.

To Users of Soft Coal for Steam Purposes.
If you want something a little better than any you have ever used try Berwind's New River. We have it.
INNIGER & MANCHESTER CO
341 Thames Street.

MILLINERY.

SPECIAL SALE
—OF—
UNTRIMMED FELT HATS
At 50c. and 98c.
G. H. KIRBY - 86 BROADWAY.

Hair Coloring a Specialty.
MRS. E. S. HOLMES.
Artistic Hair Goods, Transformations Switches, Puffs, Pin Curls, etc. Combings made up.
Hairdressing, Shampooing, Scalp Treatment.
199 SPRING ST. PHONE 824

Mrs. Housekeeper,
Just a moment, please. Are you aware that this store carries at all times a complete line of DOMESTICS?
Perhaps you already know this and are now buying your Cotton, Damask, Crashes, etc., here, and thereby saving money on the necessities. If you do not know of this now is the time to see for yourself. We carry only standard makes in cotton goods that have been household words for years and years.
"Fruit-of-the-Loom," "C. B.", "76", "Pride of the West" and other cottons of unquestioned quality.
"Pequot Sheets", "Pequot Pillow Cases" and Pequot Wide Cottons.
Lonsdale Cambrics, Long Cloth, Nainsooks, Linen and Cotton Bird'seye.
Linen Crashes of every kind and description.
White Quilts in great variety.
Towels of all kinds in Cotton and Linen. Table Damask in quality and prices faultless.
All these things and many more we carry in this department, where prices will be found to be the lowest and quality the highest.

SPECIAL TODAY.
Red Star Antiseptic Cotton Diaper, full pieces, 18 inches wide. Regular price 60c.
Today 49c per piece.

EMBROIDERED PILLOW CASES.
We now have a full line of letters in the embroidered hemstitched pillow cases. These are put up one pair in a box. Beautifully embroidered and laundered and are very attractive for engagement and wedding gifts,
$1.35 per pair.

WM. B. SHERMAN, JR.,
145 Thames Street.
Telephone 995.

HEADQUARTERS
For First-Class
PLUMBING,
STEAM and GAS FITTING,
ELECTRICAL WORK.
LINCOLN HAMMETT,
Telephone 348 Mary Street.

Mme. Barclay
IMPORTER OF MILLINERY,
Announces Her Early Spring Showing
—OF—
IMPORTED FRENCH MODELS.
Also creations from her own workrooms,
Thursday, Friday, Saturday, March 7, 8, 9.
Your inspection of these exceptionally attractive styles is invited.
Phone 1133. 143 Thames Street.

Do You Read the NewYork Papers?
They are publishing the true situation. They state that coal to dealers advanced 50c per ton yesterday and another advance is soon expected.
Think what this will mean to the public if it continues. The people of Newport should appreciate the efforts we have been making to get established here, and help us by giving us their trade.
Due to the financial condition of our company, this department must become at once a material asset to the receiver or be discontinued by his order.
You can help tide over our difficulties now and we will be able to help you in the stress of a coal strike.
We solicit your immediate co-operation.
RHODE ISLAND COAL CO.,
Tel. 199. 27 Touro Street

SPRING MILLINERY.
Although our formal Spring Opening is yet some few days distant, we have prepared for the present selling, a magnificent collection of the very newest Spring Hats, embodying the latest ideas of the best Parisian and other master milliners.
H. AARON,
BON TON MILLINERY,
233 Thames St. Phone 627.

Magee Ranges.
We are agents for the Magee Ranges and parts. This range is made by one of the oldest and best established companies in NewEngland. It has been proved by the continued enormous sales that the stove cannot be beat for durability and utility. Less fuel, holds fire, A1 baker and cooker, has all modern improvements and yet is simple in construction. Try one and be delighted.
GALVANIZED COAL HODS 35c
ASH SIEVES 15c TO $3.00.
THE GEO. A WEAVER CO.

The 3A FOLDING POCKET KODAK.
This camera has always proved satisfactory to our customers.
Pictures: Post card size 3¼x5½.
Fast Lens, splendid shutter, quality all through.
Let us show it to you. Price $20.
GEO. H. CHASE. 33-35 Broadway. Phone 644

MONUMENTS.
Marble and Granite Headstone Cemetery Posts and Curbing, Lawn Rollers and Land Markers
JACOB J. MOHR, 38 Long Wharf.

Dennis Shanahan,
Hay, Grain and Salt.
POULTRY AND DAIRY FEEDS.
COMMERCIAL WHARF.

TRAVELLERS' DIRECTORY.

SHORT LINE
—TO—
PROVIDENCE
—VIA—
Newport and Providence Railway
In effect Sept. 10th, 1911.
Cars leave Washington Square, Newport, for Bristol Ferry, Bristol and Providence—7:00 a. m., to Bristol Ferry only—7:50, 8:50, 9:50, 10:50, 11:50 a. m., 12:50, 1:50, 2:50, 3:50, 4:50, 5:50, 6:50, 7:50 p. m., to Union street, 8:50 p. m. to Bristol Ferry, 10:30, 11:15 p. m. Union street.
Cars leave Union Station, Providence, for Newport, via Bristol Branch, N. Y. N. H. & H. R. R., 7:15, 8:15, 9:15, 10:15, 11:15 a. m., 12:15, 1:15, 2:15, 3:15, 4:15, 5:15.
9:40 from Bristol Ferry to Newport. Theatre Trip leave Union Street, 7:55; One Mile Corner, 7:55; Arrive at Theatre 8:05 p. m.
SUNDAY TIME TABLE.
Leave Washington Square, Newport, for Bristol Ferry, Bristol and Providence, 8:50, 9:50, 10:50, 11:50 a. m., 12:50, 1:50, 2:50, 3:50, 4:50, 5:50, 6:50, 7:50, 8:50 p. m. to Bristol Ferry; 10:30, 11:15 to Union street.
Leave Union Station, Providence, for Newport—9:15, 10:15, 11:15 a. m., 12:15, 1:15, 2:15, 3:15, 4:15, 5:15, 6:15, 7:15, 9:40 from Bristol Ferry to Newport.
Training Station cars leave Washington Square—7:00 a. m. then half hourly until 10:30 p. m.
G. M. TOWLE, Supt.

Jamestown & Newport Ferry Co.
Foot of Mill St. (Market Square.)
IN EFFECT JAN. 1, 1912.
Will run the following schedule between Jamestown and Newport.
STEAMER BEAVERTAIL.
Leave Jamestown—a6:00, a7:00, 8:00 (mail), 9:20, a10:20, 11:20 A. M. (mail), a1:20, 2:20 (mail), 3:20, 4:40, a5:40 (mail), *7:30, *9:50 P. M.
Leave Newport—a6:30, a7:30, 8:50 (mail), 9:50, a10:50 A. M. (mail), 12:20 M., a1:50, 2:50 (mail), 4:10, 5:10 (mail), a6:10, *9:15, *11:00 P. M.
*Saturdays only.
aOmitted Sundays.
Subject to change without notice.
ISAAC H. CLARKE, Gen. Mgr.
Office Tel. 7097. Jamestown, R. I.

PROVIDENCE, FALL RIVER AND NEWPORT STEAMBOAT CO.
Steamer Leaves Newport for PROVIDENCE
Week days only 5:30 A. M. Returning leave Providence 4 P. M. Stops at Prudence Mondays, Wednesdays and Saturdays. Conanicut, Mondays only.
H. E. WINDSOR, Supt.

BAY STATE STREET RAILWAY CO.
In Effect Sept. 11, 1911.
(Subject to Change Without Notice)
LEAVE CITY HALL, NEWPORT, for City Hall, Fall River, via Middletown, Portsmouth and Tiverton, 6:10, 6:50, 7:30, 8:10, 8:50, 9:30, 10:10, 10:50, 11:30 a. m., 12:10, 12:50, 1:30, 2:10, 2:50, 3:30, 4:10, 4:50, 5:30, 6:10, 6:50, 7:30, 8:10, 8:50, 9:30, 10:10 p. m., then 11:15 p. m. Sundays—6:50 a. m., then same as week days. Return—Leave City Hall, Fall River, 5:50, 6:30, 7:10, 7:50, 8:30, 9:10, 9:50, 10:30, 11:10, 11:50 a. m., 12:30, 1:10, 1:50, 2:30, 3:10, 3:50, 4:30, 5:10, 5:50, 6:30, 7:10, 7:50, 8:30, 9:10, 9:50, 10:30 p. m., then 11:15 p. m. Sundays—6:30 a. m., then same as week days. (For Stone Bridge only) 4:35 and 6:35 p. m., week days.
Leave STONE BRIDGE, for City Hall, Fall River—5:45 a. m., 6:25, 7:05 and every 40 minutes to 11:05 p. m., then 12:00 a. m. Sundays—7:05 a. m., then same as week days except for extra cars run week days at 5:25 and 5:45 p. m.
City Hall, Newport—5:40, 6:25, 7:05 a. m., and every 40 mins. to 11:05 p. m., then 11:50 p. m. Sundays—7:05 a. m., then same as week days.
Leave FRANKLIN STREET, for Beach—6:45 a. m., and every 15 mins. to 6 p. m. Sundays—Leave Franklin St. Waiting Room 7:30 a. m., then same as week days. Return—Leave Beach—6:52 a. m., and every 15 mins. to 10:52 p. m. Sundays—7:37 a. m., then same as week days.
Mile Corner—6:30 a. m., and every 15 mins. to 11:30 p. m. Sundays—7 a. m., then same as week days. Return—Leave Mile Corner—6 a. m., and every 15 mins. to 11 p. m. Sundays—8:00 a. m., then same as week days.
Morton Park—6:15 a. m., and every 15 mins. to 11:15 p. m. Sundays—8:45 a. m. then same as week days. Return—Leave Morton Park—6:22 a. m. and every 15 mins. until 11:22 p. m. Sundays—6:52 a. m. then same as week days.
Leave FRANKLIN STREET WAITING ROOM FOR
Beach—6:15 a. m., and every 15 mins. to 10:45 p. m. Sundays—7:30 a. m. then same as week days. Return—Leave Beach—6:52 a. m., and every 15 mins. to 10:52 p. m. Sundays—7:30 a. m., then same as week days.
Leave MILE CORNER, for Morton Park—6 a. m. and every 15 mins. to 11 p. m. Sundays—6:35 a. m. then same as week days. Return—Leave Morton Park—6:22 a. m. and every 15 mins. to 11:22 p. m. Sundays—6:52 a. m. then same as week days.
C. L. BISHOP, Supt.

NEW ENGLAND NAVIGATION CO.
TO NEW YORK.
Fall River Line.
Steamers
PURITAN AND PROVIDENCE.
Leave Long Wharf, Newport, week days and Sundays at 6:15 P. M., for New York 7:00 A. M. Orchestra on each.

Wickford Line.
STEAMER GENERAL
v. NEWPORT, LONG WHARF
(Week Days Only.)

Due Newport (G.C.Tar)	Due New York (G.C.Tar)	Lv New York (G.C.Tar)	Due Newport (G.C.Tar)
Week Days only.		Week Days only.	
10:00 a.m.	4:00 p.m.	12:00 m't	7:05 a.m.
1.05 p.m.	7:00 p.m.	4:45 a.m.	12:50 p.m.
4:05 p.m.	11:00 p.m.	10:02 a.m.	3:11 p.m.
7:15 p.m.	2:00 a.m.	1:02 p.m.	6:45 p.m.

Lve Har. Riv. Sta., N.Y.

To Block Island and Providence
STEAMER NEW SHOREHAM.
Meal Service a la Carte.
Leave Long Wharf, Newport, Mar. Wed., Thurs., Sat. only 11:15 a. m. for Block Island 1:15 p. m. Leave Block Island 3:00 p. m., leave Newport 5:00 p. m. due Providence 6:45 p. m.
Tickets, etc., at City ticket office 321 Thames St., and at Wharf Office. C. C. Gardner, Agent, Newport, R. I.

The Muenchinger-King
NEWPORT, R. I.

Advertisements for situations or services, or lost and found, rooms or tenements to let, or "for sale," of 25 words or less, set close will be inserted once for 25 cents, twice for 35 cents, three times for 45 cents or six times for 75 cents.

SITUATIONS WANTED.

WANTED—Situation by a good [illegible] to go out to work four or five days a week. Address Box H, Daily News Office.

WOMAN, reliable, would like general housework in private family where there is no washing; city or country. Address 47 Farewell street.

WANTED—By a young girl, position for general housework in a small family. References. Address Box 43, Daily News Office.

WANTED—Situation as first-class cook. Reference if required. Address Box 43, Daily News Office.

HELP WANTED.

WANTED—A good woman and plain cook to do cooking and washing for family of two. Newport reference required. Box 36, Daily News Office.

WANTED—A girl to do cooking, washing and ironing. Must be a good cook. Address Box 63, Daily News Office.

WANTED—Girls to learn millinery trade. Apply H. Aaron, 233 Thames St.

WANTED—Honest young man to work in grocery store and drive team. Steady situation. Address Box 3, Daily News Office.

COYNE HALL'S BARBER SCHOOLS, 87 Washington St., Boston, Mass. Pupils earn while learning. Instruction; Board, Room; Railroad Ticket refunded by "Co-Operative Plan." Get catalogue immediately.

WANTED—Men to learn barber trade; only few weeks required. Wages during first month. Steady position guaranteed. Write for catalogue. Moler Barber College, 207 Bowery, New York City.

WANTED—An experienced cook. References required. Apply 24 Kay street.

Wanted Young Lady

for position. Must come well recommended. Address Box 34, Daily News.

LOST AND FOUND.

LOST—Friday, March 1, gold pin with small pearl pansy having diamond in center. Finder please return to Box 43, Daily News Office. Reward.

FOR RENT, ROOMS AND BOARD.

FOR RENT—Cottage of seven rooms, all improvements $23; cottage, eight rooms, $25; house, nine rooms, $18; cottage, seven rooms, $27. Furnished cottage, six rooms, $50. Harry E. Chase, 181 Baggaley's building.

WANTED—Room and board for man and wife, in private family. Widow preferred. Best references. Address Box 25, Daily News Office.

TO LET—Lower flat, 26 Church street, of 5 rooms and bath; large hall, [illegible] gas, electric lights, and all possible convenience. Call at H. [illegible] 253 Thames street.

TO LET—Five-room upper tenement; gas, water and toilet. Apply 31 Howard street, ring upper bell.

TO LET—Lower flat in Barker block, [illegible] 7 rooms and bath. Apply [illegible] Barker.

WANTED—Furnished apartment of 4 or 5 rooms; Point district preferred. Address Box 47, Daily News Office.

TO LET—At 26 Howard street, 6 [illegible] rooms, with gas.

TO RENT—Cottage at 35 Russell street; eight rooms; modern improvements; hot water heater. Vacant April 1. Apply 162 Wellington avenue.

FOR RENT—A very desirable flat on 2d floor of new house; six rooms and bath; hot water heat. Separate furnace. Rent reasonable. Cottage, Annandale road.

TO LET—Nice large room, in private family of two; fine location. Gentleman preferred. Address Box 12, Daily News Office.

TO LET—A tenement of 4 rooms, with gas and bath. Apply at 49 Bellevue; off Bath road.

FOR RENT—Desirable apartment of four rooms, 14 Central street. Apply between 12 and 1 at 24 Barney street.

TO LET—Tenement, lower floor, 7 rooms, Kay avenue; seven rooms and bath, hardwood floors, gas and electric lights, water heater, set tubs; with spacious piazza and entrance. Vacate Nov. 1. Inquire next door.

THE MACPHIE COTTAGE,
106 Church Street.
FIRST-CLASS BOARDING HOUSE.
Terms Reasonable.
Telephone 1722

THE MUMFORD COTTAGE,
41 School St.
First-Class Board and Rooms.
Table Board a Specialty.
Home Cooking. Telephone 1194

MASON COTTAGE,
26 MILL STREET.
Reasonable terms for board and room.

Furnished Rooms To Let.
STEAM HEAT AND BATH.
PROSPECT HOUSE.
22 Prospect Hill St.

In the Daily News Building.
There is now an unusual opportunity for very desirable offices in the Daily News Building. Can be rented singly or in suites, large or small. Steam heat and janitor service. These offices are the best equipped and located in Newport. Apply at the Counting Room.

Aquidneck Assembly Rooms
FOR RENT.
Private dancing parties, socials and entertainments.
Tel. 526. 224 Thames St.

EMPLOYMENT OFFICES.

Mrs. Hodgson,
INTELLIGENCE OFFICE
47 FAREWELL STREET,
Telephone 794 Newport, R. I.

MISCELLANEOUS.

DR. E. C. HOLLOWAY
Specialist and Electrolysian.
Moles, Nails, Hair Moles and Warts Permanently Painless. Massage, Vibratory.
Office 79 Spring street.

TREES MOVED OR PRUNED.
Largest Variety of Trees and Shrubs Furnished
GENERAL LANDSCAPE GARDENING.
J. S. MARTIN
35 Stockholm St. Phone 706.

WATER.
Persons desiring to have water navigate into residences or places of business should make application at the office of the Newport Water Works, 31 Marlborough street. Office hours 8 a. m. to 5 p. m.

FOR SALE.

FOR SALE—Best strain barred Plymouth Rock eggs for setting, $4.00 per hundred. Apply J. A. Barker, 348 Thames street.

FOR SALE—Barred Rock, White Wyandotte and S. C. Rhode Island Red eggs for hatching. Charles W. Corp, Jr., Highland Poultry Yards, Melville, R. I.

FOR SALE—A two-table pool room. Good chance to buy a well appointed room for little money. Apply at 100 Thames Street.

EGGS FOR SALE from high class barred Plymouth Rocks. The "Big" kind bred to lay. $1.00 and $2.00 per setting, incubator eggs $5.00 per hundred. R. F. Meredith, Jamestown, R. I. Phone 7010.

Eggs for Hatching White Leghorns, Barred Rock, White Rocks, R. I. Reds, Black Minorcas, Indian Runner Ducks. Orders received and delivered at 35 Broadway.

HORSES! HORSES!!

FOR SALE and EXCHANGE
At the Covell Barn on Farewell St.

A consignment of young sound business Horses suitable for the teamster, the farmer, express and delivery wagons. If you want to buy a good horse at a fair price look these over. See them driven and tested before purchasing elsewhere.

PRESTON E. PECKHAM,
Salesman.

N. B. Every horse guaranteed to give satisfaction.

Auction Sale
AQUIDNECK HALL, 83 MILL ST.
Every Thursday, at 10 A. M.

Goods received daily, except Thursday.
Cash paid for Household goods.
Storage for furniture.
W. F. ADAMS, Auctioneer and Appraiser.
Tel. Hall 327. House 1213.

SOUTH POLE FOUND BY CAPTAIN SCOTT.

[Continued from First Page]

ocean in search of the North Pole, a voyage which was to take not less than six years. He changed his plans, however, and announced his intention of starting on an Antarctic expedition.

Captain Amundsen's steamer Fram went into winter quarters early in 1911 at Bay of Whales in Ross sea. In the dash for the South Pole Amundsen was several months ahead of Captain Robert F. Scott. Just when Captain Amundsen began his race for the pole is not known.

The keenest interest has been excited by the strivings of explorers of five different nationalities to attain the South Pole. Captain Amundsen and Captain Scott are close personal friends. They met just before they started the race for the pole and when they parted they wished each other success.

Captain Amundsen, whose expedition was a smaller one than that of Captain Scott, had a slight advantage over Captain Scott, his base of operations being about 60 miles nearer to the goal than that of his opponent. Their equipment varied in many respects, Captain Amundsen relying on dog transports and his men being equipped with skis, on which they expected to make great speed over the glacier ice, while Captain Scott took with him dogs, ponies and motor sledges. Captain Amundsen's party consists of only 16 men, while that of Captain Scott numbered 60.

DARES NOT BELIEVE IT.

Wife of Captain Scott Receives No Direct News of His Success.

LONDON, March 7.—Mrs. Scott, wife of the British explorer, has not received any direct news of her husband's reported success. She says this morning that she is unable to imagine how Captain Amundsen can know, declaring: "I hope the news is true, but at present I do not dare to believe it."

Lieutenant Evans, the London secretary of the Scott expedition, authorizes the statement that no news whatever of Captain Scott's success has reached the local headquarters beyond the newspaper despatches.

PEARY ON THE DISCOVERY.

Arctic Explorer Glad to Hear of Captain Scott's Success.

WASHINGTON, March 7.—Rear Admiral Robert E. Peary, U. S. N., retired, the Arctic explorer and discoverer of the North Pole, today said he was very glad to hear that Captain Scott of the British expedition was the first man to succeed in reaching the South Pole. Admiral Peary said he might say more when he had heard the details of Captain Scott's successful exploration.

PROSPECTS BRIGHTER.

First Sign of Break in Coal Strike Comes from North Wales.

LONDON, March 7.—The first sign of any break in the coal strike comes from North Wales, where the collieries of some of the smaller mining companies have re-opened negotiations with the owners, with the view of starting work in the pits again. Some of these mines are worked by non-unionists. Others, however, have hitherto been operated by unionists.

While the prospects of a settlement of the coal dispute appear somewhat brighter today, conditions in other industries are becoming worse. The number of discharges of workmen from their employment is increasing everywhere and many cases are reported where great distress prevails among the laboring classes.

CONFERS WITH DIXON.

Perkins Says Papers Try to Make Mystery Out of Call on Roosevelt.

NEW YORK, March 7.—"It is curious," said George W. Perkins today, "that the papers should try to make a mystery out of my call on Colonel Roosevelt yesterday, when every one knows I went for him. I did see Senator Dixon last night. He is making a heroic fight against the odds of a powerful political machine to give the people of this country a chance to express their preference for President. My talk with Senator Dixon was about this very important matter."

PROPOSALS will be received at the Bureau of Supplies and Accounts, Navy Department, Washington, D. C., until 10 o'clock A. M., April 2, 1912, and publicly opened immediately thereafter to furnish at the Naval Torpedo Station, Newport, R. I., a quantity of naval supplies, as follows: Sch. 4396: Steel shells, forgings. Sch. 4397: Ingot tin, phosphor tin, cried zinc, brass tubing, brass rod, brass coil. Sch. 4398: Miscellaneous. Applications for proposals should be made upon the schedules desired, to the navy pay office, Newport, R. I., or the navy pay office, Washington, D. C. T. J. COWIE, Paymaster-General, U. S. N. 3-1-12.

NO NOTICEABLE GAIN IN WORKERS.

More Strikers' Children Sent to Philadelphia.

General Committee to Confer With American Woolen Company Officials.

LAWRENCE, Mass., March 7.—Demonstrations in various parts of the city, the sending away of 40 children to Philadelphia and the departure of six members of the general strike committee, to confer with the officials of the American Woolen Company, were developments today of the textile workers' strike.

Peaceful picketing was disregarded by hundreds of strikers, who resorted to more forceful methods. Disturbances occurred in various sections and as a result 16 persons were arrested. Because of the activity of the strikers only small gains, if any, were made in the number of operatives entering the mill gates.

While on his way to the Atlantic mills, Daniel O'Connell was held up by three foreigners, at the corner of Jackson and Logan streets. He received a slight cut in the back of the neck. Caesar Miquale, alleged to be one of O'Connell's assailants, was arrested, charged with assault with a dangerous weapon. Several hundred persons gathered during the trouble, but were dispersed by the police. About 400 persons gathered near the Franco Belgian hall and became so demonstrative that a squad of police was rushed to the scene. The officers charged the crowd several times before it was dispersed. When quiet had been restored, Policeman Joseph F. Tobin discovered that his coat had been cut by a knife.

Several thousand pickets walked up and down Essex street at times, yelling and booing at the police. The strikers and their sympathizers were unusually active in this action and operatives going to work were stopped in numerous instances and in some cases assaulted. Several arrests were made during the trouble. Police reserves were rushed to the scene and the crowd was finally dispersed after being driven from Essex street into the Common.

The police made no attempt to prevent the departure of children of striking textile operatives, although the officer held up the party at the railroad station long enough to secure the name and address of every child making the trip. The children left the North Lawrence station soon after 7 o'clock. They were accompanied by six delegates from the strike committee of the Industrial Workers of the World.

A crowd of about 200 persons, in addition to 30 policemen, witnessed the departure of the children. A police sergeant demanded of the strike leaders in charge of the party the name of every child in the delegation. After considerable delay the names were forthcoming and the police then left the station premises, fearing, it was explained, that their continued presence might precipitate trouble. The youngsters boarded the little shuttle train that runs from North Lawrence to the junction point at South Lawrence, cheering and waving hats and handkerchiefs at their parents, many of whom were weeping unrestrainedly.

When the train reached the South Lawrence station all the children were sent back to the North Lawrence station again, in order that the address of the children and the name of each parent might be obtained for the benefit of the police. This information, furnished in a manner satisfactory to the authorities, the children finally were allowed to depart for Boston, in the first stage of their all-day journey.

Ten members of the strike committee went to Boston during the forenoon to attend the conference with the officials of the American Woolen Company, in the presence of the legislative committee on conciliation at the state house.

The first arrests were made on Hampshire street, where two Syrians were taken into custody for disorderly conduct. Several hundred strikers made an attempt to enter South Lawrence, but they were turned back by the police and marched down Essex street. Hooting and shouting, the crowd walked along the street and the police arrested a few of the leaders, taking them to the station in automobiles. The marchers then went into the Italian district and thence to the Common. The reserve officers were called out to break up the strikers when they gathered at the junction of Common and Jackson streets. At first the men and women refused to disband, but after a delay of several minutes they scattered.

Charged with assault with intent to murder, Salvator Brano and Pratsa Dubini, who are alleged to have been participants in a shooting affray on Common street a week ago Monday, were given a hearing in the district court today. The complaint against Dubini was dismissed because of lack of evidence. In the case of Brano, witnesses testified that the defendant fired several shots at police officers. State Officer Thomas F. Eustace told of firing several shots at Brano and the latter opened fire with a revolver. After a number of shots had been exchanged the police overpowered the defendant and took him to the police station. Recess was taken until 2 p. m.

STRIKERS TO CONFER AGAIN.

Mill Owners Offer Nothing More Toward a Settlement.

BOSTON, March 7.—Another conference between a committee of the Lawrence textile strikers and President William M. Wood of the American Woolen Company, before the special conciliation committee of the house today, while without definite result, nevertheless had some encouraging features. President Wood issued a statement explaining the increase in wages made by the company last week, and the strikers announced their willingness to enter still another meeting.

Nine strikers came down from Lawrence during the forenoon and were closeted with President Wood, his counsel, Samuel L. Powers, and the members of the committee. The conference lasted three hours. At its close the strikers said that they had been promised no more than at the last meeting, nor had the mill owners been any more definite in their advances toward a settlement. Nevertheless they were willing to confer again on the same matter. President Wood said:

"A re-adjustment of wages will be made involving increases in the rates now paid by the hour and by the piece. Such advances to be equitably adjusted, according to the classes on workers and earnings, and in no case to be less than five per cent, the average to be not less than 7 per cent over the schedule in effect March 1, 1912."

Forty children of Lawrence strikers passed through Boston today on their way to Philadelphia, where they are to be cared for until the strike is over. The children, escorted by six adults, left Boston on a New York, New Haven & Hartford train at 10:08 a. m.

ROBES
—AND—
HORSE CLOTHING.
Dog Sweaters. Blankets.
HENRY BIRSEL & SON.
Saddle, Harness and Trunk Makers.
256 THAMES STREET.
Telephone 883.

Capital $100,000.00 Surplus and Profits earned $94,400.00

NATIONAL EXCHANGE BANK,
38 Washington Square.

Interest paid on daily balances.
New accounts solicited.
City Depositary.

SAVINGS BANK OF NEWPORT.

	Deposits.	Surplus and Guaranty Fund.
Feb'y 1, 1912	$8,850,649.65	$784,420.55
Feb'y 1, 1911	8,502,728.86	757,216.89
Increase	$347,920.79	$27,203.76

The Century Store,
Formerly W. SHERMAN CO.
135-137 Thames Street.

Dress Goods.

We are prepared for a large Dress Goods business, having nothing in stock but the best from foreign and domestic mills. We will uphold the high standard so long maintained by William Sherman and Company, and that means that we will sell better goods for less money than any store in New England. We have just received the largest invoice from the leading Worsted Mills in this country, that ever came to Newport, and have marked the goods at attractive prices; the following are exceptional values:

A Comprehensive Showing of
Spring Novelties in Dress Goods
Special Values Offered.

BLACK BROADOLOTHS, 56 inches wide, spring weight and lustrous. Sponged and shrunk. Usually sold at $3.00 a yard - - - - $2.25 yd
We also have a full range of colors.
ALL WOOL DRESS SERGE in White, Navy Blue and Black, 54 in. wide, good value at $1.75 a yd $1.35 yd
SPECIAL VALUE in 36 inch Storm Serge, Navy Blue and White of excellent tailoring quality - 59c
Black and Navy Blue Clay Serges, reg. price $2.00 $1.69
"ALBATROSS," 42 inches wide, in all the leading shades: Light Blue, Lavender, Old Rose, Cream and Black. Beautiful quality, value $1.00 a yard 79c
Nuns' Veiling, 36 inches wide. The popular shades are Light Blue, Old Rose, Cardinal and Lavender 55c
Black Peau de Soire, 50 inches wide - - $1.59 yd
36 inch All Silk Satin Messaline—we especially recommend this grade for good wear - - - - 89c
Black, White and Navy Half-wool Poplar Cloth, 36 inches wide, Black with White Stripe, Navy with White Stripe - - - - - - - - 25c yd
Henrietta 44 inches wide in Tan, Navy Blue, Cardinal, Black and White, a very superior cloth, would be good value at $1.25 a yard - - - - $1 yd

The Wm. Leys Dry Goods Co.

The Young Men's Christian Association of
Newport, R. I. 41 Mary Street.
(Legal Title.)

For the uplift of the young men and boys of Newport and vicinity.

To place the privileges of the Association within the reach of young men of small means the membership fees and Dormitory rent paid by members must be supplemented by annual contributions. ENDOWMENTS ARE GREATLY NEEDED TO MAKE POSSIBLE A PERMANENT AND GROWING WORK. All property is free of incumbrance.

Form of Request.

I give and bequeath to the Young Men's Christian Association of Newport, R. I., the sum of ..... to be held by said Corporation and invested by its Advisory Committee, the income thereof to be applied to the use of the said Association.

President, C. F. Barker, M. D.
Treasurer, A. K. Sherman.
Advisory Committee.
With constitutional powers elected for three years in rotation.
George Peabody Wetmore, Hugh D. Auchincloss, Arthur Curtiss James, George Gordon King, Angus McLeod, Guy Norman, Wm. P. Sheffield.
For information about the work of the Association write W. H. Chapin, General Secretary.

Remember when making
YOUR WILL
That this Company is organized and especially equipped to act as Executor and Trustee of Estates.
It offers Absolute Security—Conservative Business Management—and its Life is Perpetual.
Wills drawn up, and safely kept without charge when this Company is named as Executor.

Newport Trust Company,
303 Thames Street,
NEWPORT, R. I.
Legal Depositary for Executors, Administrators and Trustees.
Angus McLeod, President; Thomas P. Peckham, Vice Pres.; Edward A. Sherman, Treas.

THE DIRECTORS AND OFFICERS
of the
AQUIDNECK NATIONAL BANK,
286 Thames Street,
Extend the conveniences of their Banking Rooms to the patrons of the
SAVINGS BANK OF NEWPORT
While improvements are being made to their Banking Rooms.

FINANCIAL.

NEW YORK, March 7, Wall Street—Them arket opened with Amalgamated Copper 68⅝, American Smelting and Refining 74, Baltimore & Ohio 103, Brooklyn Rapid Transit 81, Canadian Pacific 228½, Chicago, Milwaukee & St. Paul 107¼, Colorado Fuel and Iron 25⅝, Erie 33, Great Northern preferred 131¼, Interborough Metropolitan 17¾, Missouri Pacific 40, New York Central 121¾, Northern Pacific 118½, Pennsylvania 123¼, Reading 154⅞, Southern Pacific 108, Union Pacific 165⅝, United States Steel 62⅞.

10—On moderate dealings today's stock market opened with general declines. Reading and United States Steel were the weakest of the active issues, declining ½ and ⅝, respectively. The Harriman stocks, St. Paul, Northern Pacific, Erie & Pennsylvania all recorded nominal losses and there were no gains of note.

11—Pressure relaxed and the market rebounded easily when the bears stopped selling. Special strength in a few issues assisted the rally, but the rise halted after prices had been restored to yesterday's final level. Erie was bought freely and touched 34 on a reiteration of recent rumors of buying in the interest of other roads.

Noon—The early session was barren of development, prices of the active shares fluctuating within the narrowest limits. Reading's relative heaviness was noteworthy. Of the obscure stocks, a decline of 2 points in National Railways of Mexico second preferred was the one noteworthy feature. Liggett and Myers gave way four points, while American Tobacco, American Snuff, Malting preferred, United States Rubber, Allis Chalmers preferred and Sears Roebuck improved 1 to 2 points. Bonds were steady. Money on call steady at 2½ per cent. Prime mercantile paper 4 to 4¼. Exchanges $339,496,408; balances $15,844,794.

[Furnished by Hornblower & Weeks —33 Bellevue Avenue.]
March 7, 1912.

	Closing
Amalgamated Cop	70¼
Am Car & Foundry	63¼
Am Sugar & Ref	75
Am Woolen	33½
Anaconda Ming	37⅝
Atch Top & San Fe	106
Atlantic Coast Line	138
Baltimore & Ohio	103⅝
B'klyn Rap Trans	81½
Canadian Pacific	230
Chesapeake & Ohio	74⅞
Chic Mil St Paul	103
Chic. & Northwestern	141⅛
Col. Fuel & Iron Co.	25⅝
Consolidated Gas	139¾
Can Pfd	94⅛
Erie	33⅞
General Electric	164¼
Great Northern pref	132
Gt. Northern Ore	38
Interboro Met.	16¼
do pref	58
Lehigh Valley	160⅝
Louisville & Nash	155⅝
Mo, Kan & Tex	27
Missouri Pacific	40⅝
National Lead	55
N. Y. Cent. & Hudson	112½
N. Y. Ontario & West	36½
Norfolk & Western	109¼
Northern Pacific Ry.	119⅛
Pacific Telephone	47⅝
Pennsylvania R. R.	123¾
Pressed Steel Car	31
Reading	156¼
Republic Iron & Stl	19¼
Rock Island	23¾
Southern Pacific	108⅞
So Ry	28⅞
Texas & Pacific	23
Union Pacific	167½
Utah Copper	58⅝
U S Rubber	48¼
U S Rubber 1st pref	110½
U S Steel	64¾
U S Steel pref	110
Va-Carolina Chem	53⅞
Wabash	7½
BOSTON MARKET.	
Copper Range	57¼
Cal & Hecla	455
Greene Copper	7¾
E Butte	13⅝
Miami	24½
North Butte	27⅞
Shoe Mach.	60¾
U. S. Fruit	185
Nevada Cons.	20¼
Swift	103
Franklin	14¼
Am. Tel. & Tel.	145¾
N. Y., N. H. & H.	140
U. S. Smelters	38½
North Lake	7
Rhode Island Coal	24 cents.

RHUDDLANS
On-the-Cliffs.
Furnished Cottages.
Terms reasonable.
Apply to all Brokers.

CHOCOLATES,
BON BONS,
PLAIN and FANCY CAKES,
ICE CREAM and ICES.
SALTED NUTS,
BIRTHDAY CAKES,
FAVORS,
LACE DOILIES,
BOTTLED CREAM
For Customers Where Quality Counts.
H. D. Frasch,
CONFECTIONER,
170 Thames Street.
Telephone 987.

M. A. McCORMICK,
General Contractor and Builder
Concrete Building Blocks.
Boards for Jig Saw Work.
MILL WORK
IN ALL ITS BRANCHES.
Plans and Estimates Furnished.
Office and Mill. 4 Sherman Street.

Have You Sent
That WEEKLY JOURNAL?
Your friend will miss it.

The Newport Journal and Weekly News contains a complete account of all local happenings each week. If your friend away wants to keep in touch with Newport people and what they are doing, he should subscribe for it. $2.00 a year, $1.00 for six months or 17 cents a month

The Rayo Lamp
is unequalled for its bright and steady light, simple construction and absolute safety. Has latest improved burner. Made of brass throughout and nickel plated. Every lamp warranted. Write to nearest agency if not at your dealer's.
STANDARD OIL COMPANY

Spear's
New Range
Beats Them All

For economy of fuel, plenty of hot water and easy cooking. Continuous fire day and night. ALL sizes for sale only by

WM. K. COVELL.

In Buying A Watch

Buy as good a case as you can afford, but first get a movement which will be accurate. Every watch movement we sell belongs to us until it measures time accurately.

Pick the case and let us decide on the movement and you will own a watch and a timekeeper.

A full line of Howard, Waltham, Elgin and high grade Swiss Watches.

"HERRMANN"
204 Thames Street.

Abram Almy Co.,
Coal and Wood.
173 THAMES STREET.
Telephone 957.

FANCY CHEESE.

Full Cream American Cheese, per lb	22c
Young American Cheese, extra, per lb	24c
Pimento Cheese, in jars, per jar	15c
Pim-olive Cheese, in jars, per jar	15c
Royal Cheese, in jars, per jar	25c
Pineapple Cheese	50c
Dutch Cheese	$1.00

JAMES H. DRURY & CO.
243 & 245 THAMES STREET.

Benj. F. Tanner,
Contractor and Builder.
Distributing Agent for
THE CELEBRATED ASBESTOS CENTURY ROOFING, SLATES AND LUMBER

These slates or shingles can be applied by your own builder. The expense to all builders the same.

Storehouse, 58 Bridge St.

PRICE OF COKE.

Prepared, delivered,
36 bushels - - - - $4.50
18 bushels - - - - 2.25
Common, delivered,
35 bushels - - - - $3.50
18 bushels - - - - 1.75
Nice at Works,
Prepared, - - 11c a bushel
Common - - - 9c a bushel

NEWPORT GAS LIGHT CO.

HOWARD,
Painting Contractor,
Best Work in Every Branch of the Business.
OFFICE 31 EVERETT STREET.

LENTEN SPECIALS.

Canned Fish of all kinds.
Baked Beans.
Cheese of all kinds.
Clam Chowder.
Fresh Island Eggs.

F. P. CARRETTSON & CO.
18 and 20 Washington Square.
Telephones 68, 69.

"WHITESTONE"
Barge Whitestone has finished discharging a cargo of
"PENNSYLVANIA" COAL
And other barges are loaded and on the way with the same excellent coal for the
PERRY COAL COMPANY.

Open CLAMS Shell
OYSTERS,
QUAHAUGS,
SCALLOPS.
C. L. TALLMAN,
Successor to W. F. Wyatt.
Tel. 336. 122 Broadway.

SOCIETY NOTICE.

NEWPORT YACHT CLUB. Regular meeting Thursday, March seventh. Refreshments.

TWO SMALL FIRES.

In an Incubator in a Heath Court Cellar and a Kitchen in a Thames Street Restaurant.

Wednesday night there were two real fires and while in neither case was the department kept long at work the pulling of boxes seemed to be justified, though in one case a still preceded the box.

At 9:10 o'clock Miss May Sheehan pulled box 251, corner of Spruce street and Heath court. A young girl came running along and told her of a fire in a cellar, and being near the box she pulled it. The blaze was in an incubator in the cellar of the cottage house occupied by Thomas H. Grimes on Heath court. It was readily extinguished by the firemen after they had penetrated the smoke in the cellar and Miss Sheehan was disturbed because she had pulled the box, having heard something about stills for small fires. She went to a policeman to make her confession and by him had her questioning mind set aright. He told her that was what boxes are for, to be pulled in case of fire, and a citizen added that it was not for the public to judge how extensive it was and what force was needed to fight it. There will be no spring chickens from the incubator. The lamp for maintaining the required amount of heat seems to have gone wrong.

For the second fire, at 2:10 o'clock this morning there was a still, the sounding of box 31 and the recall, all inside of 10 minutes. The patrolman on the beat discovered flames in the restaurant of Timothy Sullivan in the Gas building. He crossed the street to the police telephone box and notified the station, and a still was sounded. The flames began to assume such proportions before the apparatus arrived that he became dissatisfied and again called the station. He requested the striking of a box and that on the station was pulled. The discovery of the fire was sufficiently early to prevent the flames from securing a foothold on the building itself and it was readily extinguished.

The fire was in the kitchen and seems to have been in two separate spots, one possibly in a pot of grease on the range and the other in the linen box alongside the partition and under the coffee urn. It is the custom to start a clean fire at night, to be ready for the early morning opening. The pot of grease is kept on the stove all the time to give quick service on French fried potatoes. When the firemen arrived the iron hood over the range was a white heat.

Within four feet of the range was the linen box, where soiled napkins are thrown. Above it is the coffee urn, under which a gas jet is kept going night and day. The linen box is gone and there seems to have been a consuming blaze which burned a hole in the partition at the floor and extended up, spreading on the trim woodwork. The burning grease and wind generated much heat and this blistered the paint on the metallic ceiling until much of it peeled off. The firemen were of course obliged to chop their way into the store. Mr. Sullivan, who has been ill all winter, says he has insurance but could not say this morning if he would be covered in his loss.

At the time the alarm sounded it was raining hard and the men in the fire stations feel that they have had some work of late in cleaning apparatus, snow or rain making the task double.

LOCAL OFFICE MAY CLOSE.

Rhode Island Coal Company Receiver to Direct His Energies Where There are Good Sales.

It seems possible that the receivership of the Rhode Island Coal Company may affect Newport, for there is never a talking of closing the local sales department in his effort to make a good showing in his administration of affairs. He has made a demand that this sales yard, which is so near the mines, shall make a big showing in the receipts or else the energy exerted here will be directed to other fields. It is reported that Boston interests have agreed to keep the mines in operation so that in case there is a strike in the big mining districts these interests will not be affected by lack of coal; hence it is determined that other localities which would also be protected must be large consumers.

Learning of the possibility of losing this source of supply, Wednesday a number of regular customers of the company who have been burning the coal all winter put in orders at once, thereby doing their mite toward preserving this source of supply.

JAMESTOWN.

[Regular correspondence of The News]

On account of the weather conditions the fire apparatus was not taken from the houses Wednesday evening for the monthly practice.

At the meeting of Conanicut Grange Wednesday evening the names of eight new members were voted upon and seven more presented.

Miss Ruth Kapelle of Nova Scotia and Mr. Harry Clifford Wright of this town were married Wednesday in Newport, only the immediate family witnessing the ceremony.

Mrs. E. M. Harker of Philadelphia has arrived at her cottage on Bay View Drive for the spring and summer.

Mrs. Clarence Boynton, who has been guest of relatives here and in Middletown, has left for her home in Wilton, N. H.

Mr. D. C. Watson of Peacedale was on the island Wednesday.

Mr. William Harvey has returned from Narragansett.

The wind being from the east, the fire alarm Wednesday evening and this morning in Newport could be heard and the blows counted in any part of the island.

Weather conditions today stopped all outside work. There were two sessions of the public schools, however.

A CONFESSION CLAIMED.

Two Witnesses Say Defendants Admitted Breaking and Entering.

Continuation of Evidence for the State in the Clothier House Case.

Judge Lee resumed the business of the superior court shortly after 3 o'clock Wednesday afternoon. Sergeant Nutt completed his evidence in the Otkins-Davis trial. He saw defendants come out of the Clothier house. They said: "Let us out." At that time Joe Silvia was holding the shutter up to the window. They said twice, that they went in after two civilians, "with caps on," whom they saw going in. There was confused talk by those about. Should not say they were excited. They made no attempt to escape. Turned them over to Corporal Carpenter of their own company. Kept watch on the house after they came out.

Joe Silvia testified (the court told him to take the chewing gum out of his mouth). He was at the boat shop when Clarke went for him. Went to the Clothier house. Went around the house twice looking at the shutters. None were off. The second time he found tracks, in the snow, at the window. Did not notice how many tracks. He took hold of the shutter. It came right off. It had been pulled off and leaned up against the window. By working it, it could be easily pulled off from the outside without breaking it. He looked into the window; saw no one. Put the shutter back and called Captain Carr and Sergeant Nutt.

Then he heard shouts inside and looked in again. Defendants were in there. He put the shutter back and leaned his weight against it, for 10 minutes. Then, on Captain Carr's orders, he let defendants out. Remained and watched the house. Searched through it. Found no one in the house. Searched the cellar, then went all over the house.

In cross-examination witness said he had worked for Captain Carr 17 years. The shutter measures about two by five feet. It has no hinges. It is held by fastenings—it was impossible to leave just low from the witness. He kept his back to the shutter to keep defendants in. Asked them what they were doing in there. "Were they calm and collected?" "No," said witness, taking the safe course in answering a question he did not understand. He said they looked "pretty reasonable."

John Robinson Jr., the next witness, is freight clerk for the ferry company. Is special policeman. Chief Hull and he were in Newport and received a telephone message to return. They went to the Clothier house and joined in searching through it. Was posted at the stairway to see that nobody escaped. Then they went to Fort Wetherill and took defendants in a carriage to the ferry and to Newport. Heard some conversation. One, he thinks Davis, said: "We broke and entered and it is our own fault." The carriage was on the boat and hired on the way from Newport to Jamestown.

After a short recess witness finished his evidence. He can remember no other part of the conversation or statement made by them. It was a mile-and-a-half ride. Was with the men about an hour. Never told anybody, until today, of the admission of defendant. Witness was not summoned, or told to come; just came over to hear the case.

Sergeant Nutt was recalled upon request of Mr. Sullivan, who said the sergeant had said he had not fully answered a question and desired to complete his answer. He said that at the time the defendants were taken out of the Clothier house they asked him: "Wasn't it our duty to go in after the civilians?" "Isn't this government property?"

Charles F. Hull, six years chief of police of Jamestown, testified. They made a complete search of the house. Found nobody there. Desk and bureau drawers (counted 10) had been opened and contents disturbed. Examined the broken window and shutter, which was put up with hooks. There were many tracks in the snow.

On the way to the ferry there was an admission. "Take the jury out," said the court. "Now find out how the statement was made." "Did you hold out any inducement?" Witness said he did not in any way try to make them confess; the statement was made of their own free will. He said he only asked them what they broke into that house. They about half past two. They said: "We broke and entered and it was our own——fault." He remembered that they said they didn't intend to take anything. The court said: "Bring in the jury."

Witness repeated to the jury, that one of the defendants said they broke in about half past two; it was their own——fault, and they didn't intend to steal.

In cross-examination Mr. Sullivan asked: "Didn't you say it was not a very serious case?" Witness thought some time and said: "No." Asked what he did say, he replied that he told them that in a case of that kind they wouldn't probably get a very heavy sentence. The court asked if that was before they said they broke in about half past two. Witness said: "Yes." The court demanded: "Why didn't you tell me that when I asked if there was any other conversation?" Witness then repeated his previous evidence as to what they said. To the court witness said that he searched the men. Found nothing which he could say did not belong to them.

Mr. Sullivan had a motion to present. The jury was sent out and a lively legal battle followed. The court decided to proceed with the case and the jury was called back. It was so late in the afternoon, however, that an adjournment was taken to Friday at 9:30 A. M. the court announcing that, in respect to the late Judge Blodgett, there would be no session Thursday.

SEWER OVERFLOWING.

The sewer department of the city had a disagreeable job on its hands Wednesday night and was still working on it this morning. The sewer on Spring street at the foot of Levin went back on the record, with the result that adjacent cellars were flooded and a new sewage pumping station was established there. It seems likely that the trouble extends to the Franklin Street sewer, which is an old-fashioned sort and may need rebuilding after the winter's frost.

SOLOISTS IN GOOD VOICE.

Chorus Shows Noticeable Advance in the Art of Ensemble Singing.

Second Concert of the Oratorio Society, With a Fine Program, a Gratifying Success.

Although other duties, and the weather and some special attractions combined to interfere with the attendance at the Oratorio Society's second and final concert for this season, there was a large and gratified audience, which should argue well for next year's success.

The large chorus was equally satisfactory to the eye and to the ear. Mr. Victor Baxter, the musical director, had the careful attention and enthusiastic support of the singers who have made noticeable and praiseworthy advance in the art of chorus singing. They have evidently been doing hard work and doing it so well that they deserve the support of the people of Newport and vicinity. There is, of course, an unlimited field for effort, and continued progress will necessitate harder work and no dodging of rehearsals. Speaking generally, perhaps the greatest hindrance to good chorus work here, in past years, has been the desire of singers to give concerts when they were not over-anxious to tie themselves down to proper rehearsing. With the good music chosen by Mr. Baxter and the interest now shown by his chorus and the public, it is hoped that the zeal of the singers will carry them to still greater success.

The program is already familiar to readers of The Daily News. In the matter of soloists there was some handicap, due to unavoidable causes. Miss Pauline Curley was to have had part of the solo work, but because of bereavement in the family did not appear. This threw extra work on Mrs. Mary Curley-Rooney, only a brief time before the concert. Dr. Luther, too, had been suffering from laryngitis and took long chances in singing. Of both is should be said that they sang with great purity and beauty of tone and the words were distinctly heard by all. A few of the chorus were absent, which perhaps affected the balance of the parts somewhat; but, save for a little preponderance of the large choir of sopranos, perhaps, the balance was not at all unsatisfactory. Perhaps, if the sopranos could cultivate a quality of tone just a little softer and rounder on the loud passages, they would be found to be none too prominent. One of the fine things was the splendid "attack" of the chorus. The very first note of the evening came with absolute unison, and there were many short, detached chords during the evening which were noticeable successes.

The opening number, Schubert's Miriam's Song of Triumph, introduced the chorus and Miss Mary Leonard, soprano soloist. Good work was done, Miss Leonard coming in effectively, some high tones being especially good.

In the Brahmus Rhapsodie, Op. 53, Mrs. Sarah Bailey King was the soloist and her singing was somewhat a revelation to some of the hearers. Others have recognized her abilities as an alto soloist for some time. In this number her arm called for very unusual work, the compass required being from low a flat to high g. Her tone was beautiful and true to pitch throughout, and the notable long distance skips were well done. The harmonies of the number are noteworthy and a specially fine part was where Mrs. King sang with the male chorus.

Weber's chorus of elves from Oberon was also a beautiful number, showing good work by the chorus, with Mrs. Victor Baxter, Mrs. Frank Hale and Mr. Nelson Disby as a trio of soloists.

Of course the big thing was the Beethoven number, his oratorio "The Mount of Olives." It was especially appropriate for Lent and introduced Mrs. Rooney, Dr. Luther and Mr. Daniel U. Boone as soloists. Much might be said of this unusually interesting composition, and not a little should be recorded in recognition of the fine musical tones and in every way satisfying work of soloists and chorus.

Instrumental work by this master composer is constantly heard—and never will be heard too much. It has a pretty well defined character. His vocal music is sufficiently rare to command particular attention and the "Mount of Olives" would scarcely be guessed to be his. It is very different from his other music. The recitatives are singularly melodious, and almost complete in themselves; in fact, the whole oratorio is so melodious that it might almost be taken for Mozart's music.

There are some dramatic and fiery passages in which the tenors, and especially the basses, did splendid work, and yet even here it was not necessary for the great composer to go out into the field of discord and confusion to which so many modern writers flee on the slightest pretext. The basses had one little odd touch, when a low note was singularly effective.

There was a good deal of work for the male and female choirs, separately, and it is not at all such music as is usually written. That constantly reminds of its lack of the other parts; Beethoven's seems quite complete. These, as well as other parts, were finely given. Then, too, the vocal fugue—a study in itself—finds good material here. It is very unusual and not a little of its singularity lies in the fact of the absence of that stilted, angular and unnatural style which so many fugues have—at least in this latitude and age. Beethoven surprises by showing that it is not necessary to be dry, or unmusical, in fugue writing.

The soli and trio, in which Peter (Mr. Boone) expresses his thirst for revenge and is reproved by Jesus and the seraph, was one of the notable parts. Mr. Boone did specially good work in the recitative, "Not unchastised shall this audacious hand." Very sweetly came the words, sung by Dr. Luther, "Thou shouldst not ask for vengeance * * * Men should love each other." Mrs. Rooney, as the seraph sang beautifully the lines "By God alone is taught the holy love of loving." The trio closing this number was also beautiful.

The intertwining of male and female choruses, as the soldiers (men) and disciples (women) clash, near the close, was a fine piece of work and there was a splendid example of good and forceful singing in the final chorus, "Hallelujah unto God's Almighty Son." It has some of the fugue work in it, and the closing unisons are striking.

Mr. H. Wood Thompson did good work, and much of it, in the difficult role of accompanist, throughout the evening. Mrs. King was fittingly remembered with a handsome bouquet.

The program shows a list of 37 honorary members, 24 sopranos, 15 altos, 12 tenors and 15 basses.

INAUGURAL ADDRESS.

Grand Master Workman Robert C. Bacheller Asks for Increase in Membership.

The Rhode Island Anchor, the state organ of the Ancient Order of United Workmen, contains in the March issue, just out, the inaugural address of Grand Master Workman Robert C. Bacheller of this city, who was recently elected to that position. It is addressed to "all the members in the jurisdiction" and is as follows:

Greeting:

It is my earnest desire and purpose to make this year one long to be remembered in the history of our order in this state, not for what I may do, but for what you may accomplish if you will.

It is my purpose to visit you very soon, in your lodge or elsewhere, in order that we may know each other better and make more progress in gaining the end we have in view, the up-building of our order.

In looking over the field it would seem to be the imperative duty of every member to get at least one candidate for initiation. You can if you will.

The year 1911 was one of strenuous effort on the part of our P. G. M. W., Charles F. May, in building a firm foundation for this year's work, and you and I must keep this work moving forward, ever forward.

As my one thought is an increase in membership, it will be my purpose to keep this fact before you at all times.

The past year has been one in which the fraternal spirit has been shown in many of our lodges in an especial manner, and it is hoped that this may continue throughout the entire jurisdiction.

A word about "The Rhode Island Anchor." This paper is full of useful and interesting matter, and should be read with interest by every member of our order.

Finally, Brothers and Sisters of the A. O. U. W., whatever you may find to do for the general success of our order, do that thing faithfully and your reward is sure.

Yours in C. H. & P.,
R. C. Bacheller,
Grand Master Workman.

COMPLIMENTARY SUPPER.

W. W Farnum Honored by Brother Officers of Washington Commandery Before His Departure.

A supper complimentary to Mr. Walter W. Farnum, who is to leave Friday to assume his new duties at Indian Head, Md., was given Wednesday evening at the Minatonomi club by Mr. Farnum's fellow officers of Washington Commandery, No. 4, Knights Templar. The following officers were present: Eminent Commander Robert Frame, Generalissimo Robert S. Burlingame, Captain General J. Irving Shepley, Junior Warden Henry S. Hendy, Treasurer William J. Cozzens, Recorder Thatcher T. Bowler, Warder Karl Bostel, Guards William P. Hayman and Donald E. Spears, Persian Guard George B. Austin, Sentinel William H. Crandall, Steward Joseph W. Sampson, Master of Ceremonies Elbert A. Sisson. There were also present Past Commanders Robert W. Curry, Clark Burdick and William Champion, and Messrs. Andrew K. McMahon, Charles H. Gesterling and John M. Taylor. The following menu was served by the steward:

Commandery Cocktails.
Frame (d) up Soup.
Lawton Steak Curried Mushrooms.
Sisson (dry) Sauterne.
Tinsmith Potatoes,
Champion Asparagus,
Johnny (Richardson) Cakes
Cozzens Salad.
Burlingame Celery, Olives and Almonds
Bowler Apple and Cream
Spears Cheese Crandall Crackers.
Board of Health Coffee
Cordial Burdick.

Eminent Commander Robert Frame presided during the evening and after full justice had been done to the supper made an address in which he spoke of the universal regret among the officers and members of the Commandery that Mr. Farnum was to leave, others speaking in a similar vein. Later in the evening Commander Frame presented to Mr. Farnum a gold match safe with the Washington Commandery coat of arms on one side and on the other the words: "Presented to Walter W. Farnum by his brother officers of Washington Commandery." Mr. Farnum accepted the gift in an appreciative speech, in which he said he too regretted that he was to leave Newport and its many pleasing associations, but he felt that he must go.

Before the assemblage about the table separated a flashlight photograph was taken by Smith that the recipient of the evening's entertainment might have something else to take away with him as a further reminder, however unnecessary such a tangible souvenir might be, of his fraternal associations in Newport.

LODGE KARL XV WHIST WINNERS.

At the whist given by Lodge Karl XV, Order of Vasa, Wednesday evening in Music hall, the winners were as follows: Men's first prize, Mr. Sven Johnson; women's first, Mrs. John Sinish; consolations, Mrs. John Nelson and Mr. J. Anderson. In spite of the inclement weather there was a good attendance, 12 tables being in use. The playing continued from 8 to 11 o'clock, after which coffee and cake were served. The silver cup still remains in possession of the society, as no one has yet succeeded in securing more than two winnings.

COAL
OF ALL SIZES.
Clean Coal a Specialty.
Heirs of George Bowen.
Telephone 915.

WHEN YOU BUILD
Have your architect specify Whitney Metal Tile for your Bathroom or Kitchen Walls, one half the cost of ordinary tile, applied in a large number of Newport's finest residences. Samples and estimates furnished. Can be seen at the show room of Robert Haire, 28 Church St.

JAMES M. MEIKLE,
MASON CONTRACTOR,
Phone 1113. Residence Morton Ave.

TO ESTABLISH NAVAL BASE.

Congressman O'Shaunessy's Bill for Purchase of Narragansett Bay Land.

Authority Given to Sell the New York, Boston and Portsmouth Yards.

Although the Secretary of the Navy has not definitely recommended the establishment of a great naval base on Narragansett bay, as the project has the endorsement of the general naval board, and it is believed that the joint army and navy board is favorable to the scheme, Congressman George F. O'Shaunessy has introduced in the House of Representatives a bill authorizing the Secretary of the Navy to negotiate for the purchase of lands on the shores of Narragansett bay for the establishment of such a naval base and authorizing him to sell the navy yards and their equipment at New York, Boston and Portsmouth, N. H.

Congressman O'Shaunessy, in support of his bill, says: "No matter what conclusion may be reached, I believe with other Rhode Islanders that Narragansett bay is an ideal location for the contemplated naval base, where efficiency of the highest standard could be maintained through the abolition of other naval plants now ill suited to the needs of our great Navy Department. The sale of the divers lands now holding yards and docks will be sufficient to finance the establishment of a great naval base on Narragansett bay."

The text of the bill, which has been offered to the committee on naval affairs, is as follows:

"Section 1. That the Secretary of the Navy be, and he is hereby authorized and directed to negotiate for the Narragansett bay, in the state of Rhode Island, and to locate and establish on said Narragansett bay, near the city of Newport, a naval base, including a navy yard and dry docks.

"Sec. 2. That if the Secretary of the Navy is unable to purchase such land as may be required for the establishment of said naval base, navy yard and dry docks at what he may deem a reasonable price, or where the owners of such lands, or any part thereof, may be unable for any reason to vest by voluntary conveyance a complete and valid title to any part of said lands or any improvements erected thereon, then the same shall be acquired by condemnation, agreeably to the act of Congress of August 1, 1888, relative to such condemnation, and to the laws of the state of Rhode Island, for condemnation of land for public uses in that state.

"Sec. 3. That the Secretary of the Navy be and he is hereby authorized and directed to dispose of at public sale all land, navy yards, dry docks, buildings, piers and improvements located at Portsmouth, N. H., Boston, Mass., and New York, N. Y., and he is hereby authorized and directed to turn over to the Secretary of the Treasury all moneys received from said public sales.

"Sec. 4. For the purpose of this act the sum of $24,000,000 is hereby appropriated out of any money in the treasury not otherwise appropriated."

ORDERS TO NAVAL OFFICERS.

The Navy Department announces the following orders to officers:

Lieutenant Commander Walter Ball, ordered to the Naval Home, Philadelphia.

Passed Assistant Surgeon E. W. Brown, commissioned, from November 29, 1911.

Boatswain Thomas James, detached from the Southery and ordered to command the Peoria.

Boatswain M. J. Wilkinson, detached from the Peoria and ordered home and to wait orders.

Boatswain George Knott, ordered to the Southery.

Gunner D. P. Mulvihill, ordered to the North Dakota.

FARM STOCK, ETC., AT AUCTION,
TUESDAY, MARCH 12,
AT ELEVEN O'CLOCK A. M.
At the Farm of the Late Chas. H. Ward, Turner's Lane, Middletown.

There will be sold, lot of Hay in barn, one stack of Hay, a quantity of Corn, Oats, and Barley.

Goddard Buggy, Milk Wagon, Surrey, Runabout, Sleigh, Plows, Cultivators, Hay Cutter, Root Cutter, Corn Shellers, and other small tools, also a lot of furniture.

By order of Clifton B. Ward, Adm'r.

Immediately after above, a number of cows, and other consignments. If stormy next fair day.

H. F. COPELAND,
FRED W. GREENE,
Auctioneers.

INVISIBLE BIFOCALS
FAR and NEAR LENSES
As we make them are heartily recommended for PRESBYOPIA—which usually comes to people of middle age.
They are made TWO lenses in one with no dividing line showing, and admit of your seeing equally well for CLOSE work or DISTANCE by a simple movement of the eyes.
Why not try our INVISIBLE BIFOCALS for your Presbyopia?
L. N. VAUGHAN,
184 BROADWAY.

OAK FLOORING.
I have on hand a large quantity of quartered oak flooring of the finest quality which will make beautiful work. Estimates given for floors laid and finished.
R. W. CURRY,
General Contractor,
41 CHAPEL STREET.

THE NEWPORT JOURNAL
is especially adapted for mailing.

NEW BOOKS.
Easter Cards,
The American Government,
By F. J. Haskins.
The Plain Path,
By Frances Allen.
Fathers of Men,
By E. W. Hornung
Correspondence Cards.
HART,
202 Thames Street
Tel. 304.

The Wind-Band And Its Instruments.
Their History, Construction, Acoustics, Technique and Combination, by Arthur A. Clappe.
CARR'S, Daily News Building.

The Lappin Store
147 Thames St.
FRIDAY AND SATURDAY
SPECIALS

Do not fail to come to our store these two days.

NECKWEAR—All the new ribbon novelties, the latest craze in neckwear,
--25c--

JABOTS, of fine lawns, edged with imitation baby Irish lace,
--25c--

HAIR PUFFS—Large cluster hair puffs, all shades,
--98c--

VEILS—Just received our new assortment of Shetland Veils.
69c and 98c

VEILS—The most popular veil of the day. The Shadow Veil; everybody is wearing them, white and black,
$1.49

CHILDREN'S DRESSES, 2 to 6 years, small pink and blue checks, full pleated skirt, low square neck trimmed with plain colors and Hamburg.
--59c--

Children's Rompers, of blue and pink checks trimmed with plain materials.
---25c---

CHILDREN'S DRESSES, 8 to 15 years, white with ring dots, sailor collar and tie, cuff, belt and bottom of skirt plain colors (blue or red), full pleated skirt.
---98c---

PRINCESS SLIPS. The fit of which we particularly guard, so there will be no clumsiness under the dress.
$1, $1.25, $1.49

TEA APRONS of fine materials, trimmed with shadow embroidery, 5" ruffle of Val lace, ruffle blind embroidery.
---25c---

WAISTS, remarkable because they represent in style the most acceptable models, selected only after their adoption by the finest Fifth Avenue shops, all of which means you will be wearing the same designs as worn by the most stylish women of America,
---98c---

SKIRTS, Beautifully tailored and faultless fitting skirts, of all wool black serge, 5 gored, high waist band, habit back, buttons on side.
--$3.98--